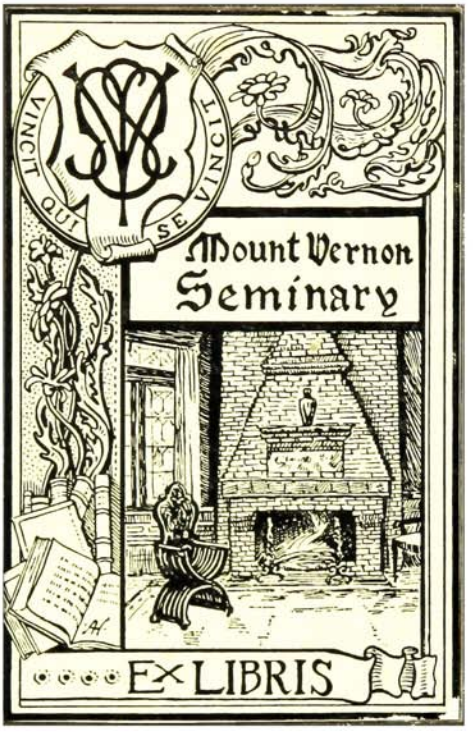
VINCIT QUI SE VINCIT
Mount Vernon
Seminary
EX LIBRIS

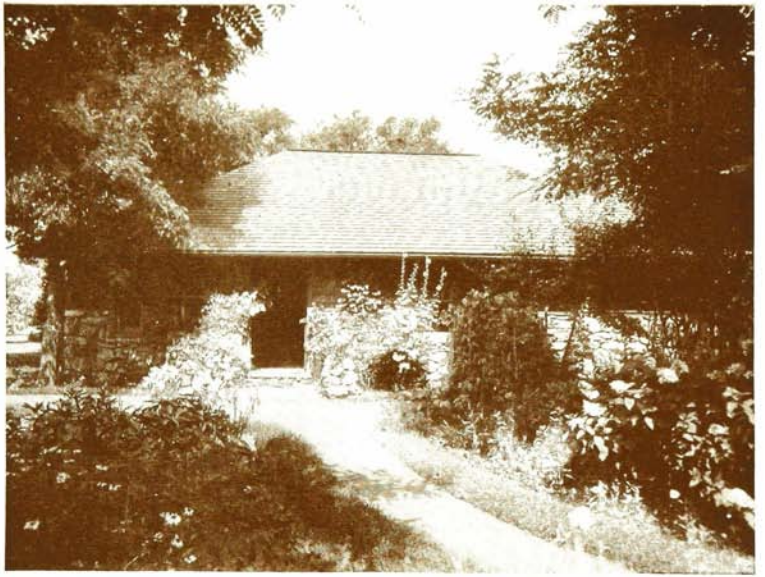

THE MOUNTAIN SCHOOL-HOUSE AT ROCK REST

TWENTY-FOURTH ANNUAL REPORT

OF THE

ALUMNAE ASSOCIATION

OF

MOUNT VERNON SEMINARY

WASHINGTON, D. C.

1912

W. F. ROBERTS CO.
WASHINGTON

Officers for 1912-1913

President

MRS. ELISE DUFOUR RYAN

Vice-Presidents

FIRST VICE-PRESIDENT

MRS. LILLIE BOWEN FAIRFAX

SECOND VICE-PRESIDENT

MRS. BLANCHE WILSON HAMPSON

Recording Secretary

MISS LUCY DONALDSON LAUCK

Corresponding Secretary

MISS ELIZABETH SWARTZELL

Treasurer

MISS GERTRUDE TWEEDY

Editorial Committee

MISS ALICE E. EDWARDS

MISS HARRIET B. WALKER

MISS MARGUERITE WELLER

Presidents

1887—Miss Minnie E. Naylor
1888—Miss Minnie E. Naylor
1889—Miss Minnie E. Naylor
1890—Mrs. Louise Prentiss True
1891—Miss Mary Bradford
1892—Miss Carolyn E. Porte
1893—Miss Cornelia I. Morgan
1894—Miss Addie Perry Burr
1895—Miss Anna King
1896—Mrs. Marie Wilkinson Hodgkins
1897—Mrs. Adalyn Smith Holden
1898—Miss Marion Dane Lilley
1899—Miss Anne Seymour Ames
1900—Miss Grace Duncan Wright
1901—Miss Harriet B. Walker
1902—Miss Susan Hurd Elmore
1903—Mrs. Phila Calder Nye
1904—Mrs. Phila Calder Nye
1905—Miss Marion Dall
1906—Miss Marion Dall
1907—Miss Caroline W. Janney
1908—Miss Rachel Jones Coffin
1909—Miss Florence Teresa Ingram
1910—Miss Nannie Van Dyke Skillman
1911—Miss Ethel Marguerite Weller
1912—Mrs. Elsa Chamberlin Mower

LIST OF MEMBERS*

Honorary Members

Mrs. Elizabeth J. Somers	1100 M St. N.W
Miss S. A. Scull	Smethport, Pa.
Miss S. A. Easton	Naini, Tal. United Prov., India
Miss Harrie Grace Brouse	1100 M St. N.W.
Mrs. Adelia Gates Hensley	1109 M St. N.W.
Miss J. Lorna Guard	1100 M St. N.W.
Miss Joanna V S. Harbaugh	1100 M St. N.W.

Active Members

1876.

Naylor, Minnie E. (Mrs. G. W. F. Swartzell), 2117 Bancroft Place.

1877.

Clark, Margaret (Mrs. W. A. H. Church), *Died February 13, 1892.*

Eddy, Mabel Lawrence University, Appleton, Wis.

Everts, Juliet (Mrs. Willis Robb), Hillside Ave., Richmond Hill, N. Y.

Gillis, Carrie B. (Mrs. David Murray).

Stewart, Mary (Mrs. John Carey), 1150 N. Meridian St., Indianapolis, Ind.

*When not otherwise expressly stated, all addresses are in Washington, D. C.

1878.

Color: Dark Blue.

Motto: Vincet qui se vincet.

Pin: Shows motto in dark blue, and was the first pin for the Association.

ANDRUS, IDA MUNSON,
25 "The Blacherne," Indianapolis, Ind.

NASH, LURA (Mrs. Clarence Griggs),
1333 Ottawa Ave., Ottawa, Ill.

NOKES, FLORENCE CATHERINE (Mrs. Arthur Murphy),
126 Lincoln Place, Brooklyn, N. Y.

RANKIN, MARY F. (Mrs. Harvey Goulder),
1561 Euclid Ave., Cleveland, Ohio

1879.

Color: Turquoise Blue and White.

BAGGS, ANNA WOODBURN (Mrs. L. A. Koehne),
Care of Mrs. J. W. Beck,
N. Pennsylvania St., Indianapolis, Ind.

BRYAN, CARRIE PRYOR (Mrs. S. Preston Moses),
7 Cambria St., Somerville, Mass.

HAWLEY, IDA MARGARET (Mrs. A. J. Robbins),
Mayville, Chautauqua Co., New York

LANDERS, MARY (Mrs. John Beall),
Died Thanksgiving Day, 1892

SOMERS, JULIA MAY (Mrs. Horace S. Candee),
El Cajon, San Diego, Cal.

MORGAN, CAROLINE WAUGH *Died November 20, 1907*

SMITH, ADALYN E. (Mrs. A. R. Holden),
1807 19th St. N.W.

WELCH, VILLA (Mrs. Harvey Murray), "The Iowa"

1880.

GOODWIN, MYRA (Mrs. Samuel Plantz),
Lawrence University, Appleton, Wis.

NOKES, ALICE MAUD (Mrs. Nathan Hall),
Socorro, New Mexico

RABB, SADIE ROSS (Mrs. James Wade Emason), Vincennes, Ind.

WALKER, CORA M. (Mrs. F. L. Hayes), 429 Harrison St., Topeka, Kans.

WHEELER, MARY *Died August 10, 1904*

KENNEDY, ANNA MARY 2532 14th St. N.W.

1881.

Colors: Lavender and White.

GRANDIN, ADELE MAY (Mrs. C. S. Norton)

HOGUE, ALMA MARIE (Mrs. W. W Baxter)

VILA, NELLIE M. (Mrs. M. E. Moore), Care Wisler, Moore & Co., 410 Merch. Trust Bldg., Los Angeles, Cal.

AMES, ANNE SEYMOUR "The Mendota"

CHASE, FANNIE ROBINSON (Mrs. B. G. Poole), 945 Rhode Island Ave.

MARLOW, ELLA V. (Mrs. Wm. H. Harrison), 311 Maryland Ave.

MORGAN, CORNELIA IRBY, Care of Miss Anne Seymour Ames, "The Mendota"

TUNE, FRANCES ADELAIDE (Mrs. W. F. Walker), 1724 Eighteenth St.

WALKER, HARRIET BELLE, "The Howard," 1617 Swann St. N.W.

1882.

Colors: Gold and White.

BURNETT, GERTRUDE (Mrs. William E. Beach), 195 Columbia St., Lafayette, Ind.

CALDER, REGINA (Mrs. Ehrman B. Mitchell). *Died February 15, 1904*

LACEY, JESSIE PIXLEY 305 Davis St., Evanston, Ill.

LEECH, ELIZABETH BEALL 1372 Columbia Road

PORTE, CAROLYN E.

1883.

CAMMACK, MARY LITTLE *Died March, 1887*

ELLIOTT, HALLIE M. (Mrs. Franklin Ridgley), Springfield, Ill.

JENNINGS, MARY
223 West State St., Harrisburg, Pa.

NASH, FLORENCE HELEN (Mrs. Weis), 127 Prospect Ave., Ottawa, Ill.

1884.

DEAN, MARIAN A. (Mrs. Frederick L. Barnhisel), Hollister, Cal.

FOSTER, ELEANOR (Mrs. Robert Lansing), 12 Mullin St., Watertown, N. Y.

GALT, MARGARET G. (Mrs. E. Chester Stott), Taneytown, Md.

GRANDIN, EMMA M. (Mrs. James Stoughton), Pasadena, Cal.

LACEY, EDITH M. 305 Davis St., Evanston, Ill.

NISBET, JENNIE E. (Mrs. J. H. Zarecor), Corner Hyde and Broad Sts., Nashville, Tenn.

SCOVILLE, FRANCES E. (Mrs. William N. Wishard), 2024 Delaware St. N., Indianapolis, Ind.

PRENTISS, LOUISE E. (Mrs. Frederic W. True), 1320 Fairmont St.

1885.

Colors: Yellow and White.

Pin: Individual monogram, with date.

CRAMPTON, MABEL (Mrs. James McCurrach), 49 Montgomery Place, Brooklyn, N. Y.

FINLEY, GRACE M. 322 State St., Brooklyn, N. Y.

POTTER, MARY ISABEL,
Care of Miss Eva Shafter, Farmington, Conn.

TORINUS, GRACIA FREDRIKA (Mrs. Hiram King), *Died December 31, 1889*

WILSON, LOUISE B. (Mrs. Lloyd W. Bowers),
Died December 18, 1897

INCH, AGNES,
"The Stanton,"
151 S. Penna. Ave., Atlantic City, N. J.

1886.

Motto: Noblesse oblige.

ALLEN, CARRIE (Mrs. W. D. Van Horn),
Wellsboro, Pa.

CANNON, MABEL (Mrs. E. X. Leseure), Danville, Ill.

HAYDOCK, MELLIE (Mrs. J. P. Camp),
Died July 28, 1893

MORGAN, KATHERINE (Mrs. Elmer F. Joyce),
Bunker Hill, Millersville, Md.

STAPLES, HARRIET (Mrs. Frank W. Jay),
2510 Indiana Ave., Chicago, Ill.

THOMPSON, MARGARET,
499 East Ave., Galveston, Texas

WILSON, LINA E. (Mrs. William Alton),
Died May 25, 1896

STINEMETZ, NETTIE (Mrs. R. L. Bains), 3359 18th St.

WILKINSON, MARIE (Mrs. Howard L. Hodgkins),
1830 T St. N.W.

1887.

Colors: Pink and Gray.

Stone: Moonstone.

EIGHMEY, AUGUSTA 1337 Main St., Dubuque, Iowa

LUCE, ALETHEA H. 117 E. 31st St., New York

NORTON, MARY (Mrs. E. P. Clapp), *President,*
300 Eldorada Drive, Pasadena, Cal.

PRICE, ANNIE (Mrs. E. F. Simpson),
5512 Morris St., Germantown, Pa.

WARTMANN, SARAH Evansville, Ind.

WILLIS, GRACE,
3312 Newark St., Cleveland Park, D. C.

1888.

BURR, ADDIE PERRY (Mrs. John C. Clark),
"The Belnord," 86th and Broadway,
New York, N. Y.

COFFIN, RACHEL JONES — Muirkirk, Md.

BRADFORD, MARY KNIGHT
(Mrs. George Winchester Stone),
Cummings Lane, Chevy Chase, Md.

FORD, CLARA (Mrs. Charles Francis Nesbit),
1801 Phelps Place

LEMON, MARTHA LOUISE (Mrs. S. C. Cissel),
1733 Corcoran St.

SKILLMAN, NANNIE VAN DYKE — "The Romaine"

STINEMETZ, MARY ADA — 1531 P St. N.W.

WALKER, NELLIE MATHILDA
(Mrs. Walter C. Clephane),
Conn. Ave. and Lennox St.,
Chevy Chase, Md.

1889.

Colors: Pink and Silver.

Pin: Alumnae Pin.

DE PAUW, FLORENCE LEYDEN
(Mrs. Charles Edward Seaman),
2151 Harvard Boulevard, Los Angeles, Cal.

FORCE, MARY — 524 Mabry St., St. Selma, Ala.

KEEN, EUGENIA (Mrs. Louis Cunningham),
Crédit Lyonnais, Paris, France

KING, ANNA S. (Mrs. Henry S. Bean),
37 Waverly St., Roxbury, Mass.

MCWILLIAMS, LOUISE (Mrs. Roy Owen West),
5633 Woodlawn Ave., Chicago, Ill.

WOODSON, MARY ALICE (Mrs. J. C. Hosea),
1303 West 40th St., Kansas City, Mo.

YOUNG, FLORENCE R. (Mrs. Chas. W. S. Ragué),
37 Wall St., New York City, N. Y.

1890.

Colors: Pale Green and White.

COOK, EDITH DENNISON,
181 Angell St., Providence, R. I.

DIVER, MARY HANNAH (Mrs. Harry Burroughs),
Died December 29, 1897

HANCOCK, ORA ADELA,
11 Highland Place, Dubuque, Iowa

NAYLOR, NAOMI BLANCHE (Mrs. Joseph R. Huntt),
Laurel, Md.

RICKER, LUCY MYRA (Mrs. William R. Wade),
Lewiston, Me.

STEADMAN, KATE WRIGHT (Mrs. Alfred Palmer)

TAFT, INA MARIE Midlothian Club, Blue Island, Ill.

WOLF, MARY ROBERTA (Mrs. Huber G. Buehler),
Lakeville, Conn.

DINGLEY, EDITH (Mrs. James Cecil Hooe),
553 Whitney Ave., New Haven, Conn.

KENNEDY, CLARA CELINDA 2532 14th St. N.W.

SPECIAL COURSE.

YOSHI, KUKI (Mme. Matsukata),
Yamamoto-dori, Kobe, Japan

TANNER, LUCINDA JANE (Mrs. John A. Barnes)

TUNE, EDNA HENDERSON 1724 18th St. N.W.

1891.

Colors: White and Gold.

Pin: Alumnae Pin.

BEEBE, ANNA CORYELL (Mrs. William E. Keller)

BRUSH, ELEANOR G.
(Mrs. H. Newton Hempstead), *Treasurer,*
1232 N. Alabama St., Indianapolis, Ind.

CALDER, PHILA L. (Mrs. P. C. Nye),
311 N. Third St., Wilmington, N. C.

CHILES, MARY (Mrs. J. McPherson Dennis)
1416 Park Ave., Baltimore, Md.

CLAPP, FRANCES P. (Mrs. R. C. Hall),
Bellfield Dwellings, Pittsburgh, Pa.

FIELD, ELIZABETH H. (Mrs. E. B. Field),
275 Logan Ave., Denver, Colo.

HERRICK, IZZIE L. (Mrs. George T. Lawton),
1716 S. Emerson Ave., Minneapolis, Minn.

SEIPP, CLARA (Mrs. H. Bartholomay), *Secretary,*
3416 Michigan Ave., Chicago, Ill.

SHIELDS, SARA BAINBRIDGE (Mrs. W. M. Warren),
28 Hawthorne Road, Brookline, Mass.

WRIGHT, CORNELIA H. (Mrs. J. B. McPherson),
176 Winthrop Road, Brookline, Mass.

CHAMBERLIN, ELSA D.
(Mrs. E. D. Mower), *V.-Pres.,* 1100 M St. N.W.

EDWARDS, GRACE D. 1515 R St. N.W.

LILLEY, MARION D. (Mrs. Boyd Taylor),
3614 Newark St. N.W.

PLAIN, SUSIE B. (Mrs. C. C. Martin)

1892.

Colors: Red, White and Blue.

BAIRD, MYRTLE (Mrs. John Chisholm) *Died*

BOOGE, LAURA ELIZABETH (Mrs. Ensley M. Bent),
1456 Glen Lake Ave., Chicago, Ill.

BROWN, CATHERINE F. Muskogee, Okla.

DOYLE, GRACE ALICE (Mrs. C. L. Graves),
River Road, Toledo, Ohio

FARRAR, ZOE Waterford, Pa.

FORD, NELLIE BLANCHE
(Mrs. Harry Norton Torrey),
1130 Woodward Ave., Detroit, Mich.

HAMMOND, BERTHA ELIZABETH
(Mrs. Neil MacPhatter) *Died October, 1901*

HURST, HELEN (Mrs. Edward O. Gordon),
526 W. 113th St., New York, N. Y.

McCabe, Mary Alice (Mrs. Maurice Hatcher),
1631 Hinman Ave., Evanston, Ill.

Sargent, Ann Cushing
(Mrs. Henry Kidder Gilbert),
Lake Forest, Ill.

Choate, Katherine (Mrs. Otho Talbott),
Rockville, Md.

Hasselman, Anna 1100 M St. N.W.

1893.

Colors: Pale Green and White.

Barnitz, Blanche C. (Mrs. Hobart M. Stocking),

Bentley, Grace N. (Mrs. Bayard H. Paine),
209 W. Second St., Grand Island, Nebr.

Dare, Elizabeth B. (Mrs. John M. Sothoron),
211 East Lafayette Ave., Baltimore, Md.

Hoeke, Anna L.
(Mrs. Victor Mapes), *Vice-President,*
Short Hills, N. J.

Hubbell, Beulah C. (Countess Wachtmeister),
Care of Swedish Consulate-General, Cairo, Egypt

Mellen, Gertrude
(Mrs. Henry T. Fuller), *President,*
285 Bellefontaine St., Pasadena, Cal.

Peck, Katherine L.
(Mrs. Frederick E. Wadsworth),
1256 Jefferson Ave., Detroit, Mich.
Summer address: Grosse Pointe Farms, Mich.

Peters, Emaugene L.
(Mrs. William Oscar Haldy),
"The Burrows," Handy Creek, Cleveland, Ohio

Quick, Florence W. (Mrs. Edward Brady, Jr.),
Died February 16, 1907

Ridenour, Alice B. (Mrs. Ernest Allen Raymond),
1410 E. 8th St., Kansas City, Mo.

Shellabarger, Corinne
(Mrs. Thomas Henry Ramsay), Red Bluff, Cal.

Wood, Frances Marshall, Mo.

EDWARDS, ALICE E. 1100 M St. N.W.

MCCAULEY, MARY

SWOPE, BLANCHE M. (Mrs. H. B. Mirick), 1307 N St. N.W.

1894.

Pin: Pearls and Red Enamel.

Colors: Red and White.

BRAND, HEDWIG
(Mrs. Carl M. Gottfried), *Vice-President,*
40 Cedar St., Chicago, Ill.

DARE, ELLA BERRY,
211 East Lafayette Ave., Baltimore, Md.

GUNNISON, RITCHIE FORD *Died June 11, 1895*

HANCOCK, EDITH STARK
(Mrs. Walter Hinds Allen),
839 E. 18th St., Brooklyn, N. Y.

MCDERMOTT, ROSAMOND
(Mrs. Raymond P. Van Camp),
3124 N. Delaware St., Indianapolis, Ind.

MELISH, MAY (Mrs. B. F. Harris),
Champaign, Ill.

WHITE, CECYL EUNICE,
Aberdeen Hotel, St. Paul, Minn.

WRIGHT, GRACE DUNCAN
(Mrs. Samuel P. Capen), *Secretary,*
9 Downing St., Worcester, Mass.

BOWEN, LILLIE MAY
(Mrs. Charles W. Fairfax), *President,*
1622 Twenty-first St. N.W.

BROWN, MAZIE KILLINGSWORTH
(Mrs. Arthur B. Le P. Mesny, 2817 18th St.

DUFOUR, DORA ÉLISE (Mrs. Albert Thorp Ryan),
1100 M St. N.W.

DUVALL, LOUISE 1831 M St. N.W.

GREEN, IVY (Mrs. Royden Chase) 3020 Dent Place

HEMPHILL, ORO JOSEPH 1724 P St. N.W.

HOSEA, JEANIE NELSON (Mrs. Edward Allen Lard), "The Westmoreland"

TRIMBLE, FRANCES MARIAN (Mrs. Henry Fenno Sawtelle), 3001 11th St. N.W.

WALKER, MABEL ADELAIDE (Mrs. James Barrett Carter), "The Birmingham," 2611 Adams Mill Rd.

1895.

Colors: Green and White.

BABER, BLANCHE .. Paris, Ill.

BOGAN, ETHEL HERBERT (Mrs. John E. Shaw), Care Dr Bogan, Portsmouth Navy Yard, Portsmouth, N. H.

CARR, LALLA RUTH (Mrs. William F. Patton), 3701 Gilman Rd., Kansas City, Mo.

CATLIN, MARY LANSING (Mrs. Edward Cussler), *Vice-President,* 203 West 54th St., New York City, N. Y.

HATCH, ELIZABETH B. *Died August 4, 1895*

LAKE, EDNA GREER (Mrs. Walter Leon Hess), *Died December 12, 1906*

MCCABE, CAROLINE R. (Mrs. Philip Sidney Morgan), Oakhurst, Bloomingdale Road, Walbrook, Baltimore, Md.

OTIS, MARY MARGUERITE (Mrs. Ross Williams), 1201 Fifth Ave., Los Angeles, Cal.

PATTON, HONORA LOUISE (Mrs. Edmund Louis Gros), *President,* 23 Avenue Bois de Boulogne, Hotel No. 8, Paris, France

PLANT, LILLIAN LOUISE (Mrs. Richard Hyland Cox), 903 Falls Road, Roland Park, Baltimore, Md.

WEYMOUTH, GRACE MARGARET (Mrs. Edward G. Kendall), Pawling, N. Y.

MICHENER, NORA (Mrs. Barry Mohun), Kirke St., Chevy Chase, Md.

POLKINHORN, LAURA BLANCHE,
2627 Adams Mill Road

1896.

Colors: Green and Gold.

Motto: Knowledge is Power.

DUNCAN, ELIZABETH D.
(Mrs. Edward Duncan Mallam),
1302 S. Allen St., Owensboro, Ky.

KING, FLORENCE H. (Mrs. John A. Mathews),
500 Comstock Ave., Syracuse, N. Y.

REES, M. MARSH,
226 Negley Ave., North, Pittsburgh, Pa.

TERRILL, GRACE
(Mrs. Guy Lynn Noble), *Secretary-Treasurer,*
1 Onondaga Place, Syracuse, N. Y.

THIRLKELD, FRANCES E. (Mrs. R. L. Coleman),
1534 Sacramento St., San Francisco, Cal.

BERRY, HARRIET E., *Vice-President,*
2017 H St. N.W.

BIRNEY, MARGARET M. (Mrs. Edmund Varela),
1516 22d St. N.W.

ELLIS, BERTHA M.
(Mrs. Theodore Sherman Palmer),
1939 Biltmore St. N.W.

GRANDIN, FLORENCE,
1515 New Hampshire Ave.

JANNEY, CAROLINE W. 1006 Rhode Island Ave.

SOWERS, ELEANOR K.
(Mrs. Samuel Faison), *President,*
1707 Massachusetts Ave.

LUTZ, MARY E. (Mrs. Williams F. Lemon),
2254 Kalorama Road N.W.

MILLER, FLORENCE C. "The Woodley"

REARICK, ALBERTA E.
(Mrs. Charles Henry Weaver),
1809 Kilbourne St. N.W.

WILSON, BLANCHE (Mrs. Joseph H. Hampson),
"The Dresden"

1897.

Colors: Red and White.

BIRNEY, EDITH STOCKTON (Mrs. F. Marion Barker),
734 Sheridan Road, Waukegan, Ill.

CONN, SALLIE KATHARINE — Elkhart, Ind.

COOK, MAUD CHRISTIE — Neenah, Wis.

HEEFNER, BERNICE THOMAS
(Mrs. George A. Riley), Goshen, Ind.

JACKSON, MARY WOODIN (Mrs. Joseph E. Borches),
Knoxville, Tenn.

KUHNEN, ALICE LOUISE (Mrs. Frank M. Zittel),
412 West End Ave., New York

MURPHY, MARY ALICE (Mrs. Henry James Sawyer),
216 North Hickory St., Joliet, Ill.

PHILLIPS, CLARINDA GRACE
(Mrs. C. H. Johnson), *President,*
221 Moody Ave., Newcastle, Pa.

SANDERS, NORRINE (Mrs. James H. Anderson, Jr.),
205 Lindsay St., Chattanooga, Tenn.

THOMAS, ELLA GRANT (Mrs. Victor Brochard),
Care of Dosseur & Cie,
5 Rue de Lille, Paris, France

WATKINS, GRACE ELEANOR (Mrs. Ernest F. King),
Winona, Minn.

KNAPP, MARY WARNER, care of C. A. Baker,
1110 F St., Washington, D. C.

1898.

Colors: Burnt Orange and White.

ADAMS, ALICE MONTGOMERIE (Mrs. T. Gunsaulus),
1358 North State St., Chicago, Ill.

DETERDING, MAUDE EVELYN
(Mrs. Carleton G. Ferris),
Brown Gables, Taylorville, Ill.

ELMORE, SUSAN HURD
(Mrs. Fritz Howard Haradon),
385 14th St., Astoria, Oregon

FORD, STELLA DUNBAR
1130 Woodward Ave., Detroit, Mich.

MIXTER, FLORENCE LOUISE (Mrs. F. B. Wells),
2610 Broadway, New York, N. Y.

WYLIE, MARY ELLEN (Mrs. J. B. Coykendall),
Knoxville, Tenn.

POLKINHORN, FLORENCE ISABEL
(Mrs. P G. Affleck), 3817 Woodley Ave.

SLATER, HELEN CLARA (Mrs. Wm. J. Mallory),
1720 Connecticut Ave.

1899.

Colors: Purple and Gold.

Motto: Canticulum cane laboraque.

Stone: Amethyst.

ARTMAN, PAULINE *Died December 24, 1900*

ELMORE, FLORETTA AMELIA
(Mrs. Louis Schriber), Oshkosh, Wis.

FLETCHER, ELIZABETH E.
(Mrs. Gabriel Flournoy Slaughter), *President,*
Died August 12, 1906

HENRY, ALICE CHARLIE,
1414 Broadway, Indianapolis, Ind.

LUCAS, ELIZABETH (Mrs. Francis Edward Stevens),
La Samana, Los Angeles, Cal.

NIEDRINGHAUS, MAY *Died November 10, 1899*

PAINTER, ALICE ÉLISE (Mrs. D. S. Thorburn),
Peebles, Scotland

PALMER, HELEN
(Mrs. W. L. Andrus), *Vice-President,*
137 Riverside Drive, N. Y

PENNYPACKER, HELEN
(Mrs. Earl Spaulding McCurdy), *Secretary,*
60 Argyle Park, Buffalo, N. Y.

PRATT, LAURA CLARICE (Mrs. John E. James, Jr.), 118 S. 19th St., Philadelphia, Pa.

BENSINGER, CAMILLE (Mrs. Gerson Nordlinger), *Treasurer*, "Florence Court"

BUTLER, JENNA MAY (Mrs. F. W. Behrens), 1464 Harvard St.

EDMONSTON, KATHARINE *Died August 20, 1903*

JARVIS, MARTHA COX (Mrs. Charles Emerson Hood), 1466 Harvard St.

LAKE, LILLIAN ABBOTT (Mrs. William Wadsworth Chance), 1227 N St. N.W.

LIBBEY, EMILY MAY 1823 16th St. N.W.

STOCKING, FANNY HULDAH 1323 Girard St.

1900.

Colors: Green and White.

Motto: Esse quam videre.

BIRNEY, HELEN CONWAY (Mrs. Charles Raymond Gantz), 117 W. 27th St., Baltimore, Md.

BRADFORD, FAITH, Cummings Lane, Chevy Chase, Md.

BUCK, THEDA, *Secretary* Bramwell, W. Va.

CALDER, HANNAH ELIZABETH (Mrs. R. H. Thacher), 34 Rutger St., Utica, N. Y.

COX, MARGARET BAINBRIDGE (Mrs. Powhatan Johnson Wooldridge), Pewee Valley, Ky.

DIMMICK, JESSIE LAWRENCE (Mrs. H. R. Van Deusen), 1018 Vine St., Scranton, Pa.

FORREST, HELEN (Mrs. A. W. Mitchell) Erie, Pa.

HINMAN, GERTRUDE RISDON (Mrs. John Jay Garrison), 1245 Pine Ave., Albany, N. Y.

MICHENER, HELEN MARIE (Mrs. Griffin Halstead), Drummond, Md.

PRESS, MAE LOUISE (Mrs. W. L. Hodgkins), *President,* 5406 Greenwood Ave., Chicago, Ill.

PRINCE, MARY ABBOTT (Mrs. Thos. Guy Noll), 1680 Main St., Quincy, Ill.

TOLERTON, LUCY WARNER (Mrs. Merrill A. Call), Corona, Riverside County, Cal.

KASPAR, FRANCESKA (Mrs. Huron Willis Lawson), 1217 M St. N.W

JANNEY, GRACE MCPHERSON, 1006 Rhode Island Ave.

LUTZ, MARIAN (Mrs. Bruce E. Clark), 2254 Kalorama Rd.

MARSH, FRANCES M. (Mrs. Frank H. Towner), 1003 Newton St., Brookland, D. C.

SHOPPELL, GRACE VAN BUREN *Died September, 1907*

1901.

Colors: Red and White.

Motto: Progedior.

Stone: Garnet.

DALL, MARION (Mrs. Charles Connor), *President,* 146 High St., Brookline, Mass.

EDDY, JOSEPHINE MORRIS, *Vice-President,* 1332 Forest Ave., Evanston, Ill.

HARDING, GRACE LOUISE *Died May 21, 1902*

JONES, LILLIAN HARROD (Mrs. Arthur Cornelius Roland), 1528 Mineral Springs Road, Reading, Pa.

LOVETT, LOUISE (Mrs. Charles Ward Seabury), 431 N. 8th St., Anderson, Ind.

SPITZER, LUETTE RUTH (Mrs. Thomas P. Goodbody), *Treasurer,* 1440 Dearborn Ave., Evanston, Ill.

WILSON, ALICE GERTRUDE (Mrs. Norman R. Snell), 152 W. Erie St., Painesville, Ohio

COURTS, LENORA
(Mrs. Alfred R. Glancey), *Secretary,*
1837 Kalorama Road

GOLDSBOROUGH, JULIA FARR 1331 K St. N.W.

HALFORD, RUTH (Mrs. Walter B. Woodson),
Care of Lieut. Walter B. Woodson, U. S. Navy

LENNOX, JESSIE BEATRICE (Mrs. William G. Fay),
Care of Capt. Wm. G. Fay,
U. S. Marine Corps, Washington, D. C.

STOCKING, MARY 1323 Girard St.

1902.

Colors: Gold and White.

Motto: αρετή.

Stone: White Onyx.

ALDRICH, MARIAN LOUISE,
1632 Graceland Ave., Chicago, Ill.

AINSLIE, GENEVIEVE (Mrs. William Beye),
425 Maple Ave., Oak Park, Ill.

BARTLETT, ELEANOR, 88 Prospect St., Providence, R. I.

BROWNE, RUTH OLDBERG
(Mrs. Paul A. Blair), *Secretary,*
Vassar Place, South Orange, N. J.

CAREY, RUTH (Mrs. John Morris Haines),
1635 N. Delaware St., Indianapolis, Ind.

HINMAN, ISABELLE RISDON (Mrs. Arthur Lammers),
1411 9th Ave., Spokane, Wash.

INGRAM, FLORENCE TERESA
(Mrs. Neil Worthington Snow), *Treasurer,*
164 McDougall Ave., Detroit, Mich.

LATIMER, EDITH EMILY (Mrs. Ralph Josiah Venning),
"The Haddon," Cleveland, Ohio

LIBBEY, FLORENCE (Mrs. L. Bainbridge Crist),
208 Winthrop Road, Brookline, Mass.

RIDGLEY, CATHERINE CULLOM (Mrs. Phelps Brown),
Springfield, Mass.

ROOT, MABEL ELLINGTON, *President,*
809 Logan St., Denver, Colo.

ROUSE, ELIZABETH STRIBLING (Mrs. Samuel H. Iams),
425 West St., Waynesburg, Pa.

SEELIGMANN, ELSIE ST. CLAIR, *Vice-President.*

WALLER, ELIZABETH TURNER,
516 Market St., Bloomsburg, Pa.

GRANDIN, ALICE EMMA,
1515 New Hampshire Ave.
(Summer address: Tidioute, Pa.)

GREEN, ANNA HALL 2139 Wyoming Ave.

HILL, KATHERINE 1412 Belmont St.

1903.

Colors: Blue and White

Motto: Σώφω.

Stone: Lapis-Lazuli.

BABCOCK, FRANCES ELIZABETH,
537 Wisconsin St., Neenah, Wis.

BRADSHAW, EUGENIA FULTON,
1015 Forest Ave., Evanston, Ill.

CARTWRIGHT, JEROME BROOCKS
(Mrs. Wm. Preston Head),
660 S. Travis St., Sherman, Texas

HAMILTON, ANNIE BURNHAM, *President,*
221 Prospect Ave., Milwaukee, Wis.

HOWE, MATEEL (Mrs. Dwight Farnhan),
Van Asselt Station, Seattle, Wash.

HUDSON, MARY BELLE M. H.
(Mrs. John Roberts Coffin),
"Rock Ridge," Greenwich, Conn.

INGRAM, MARY DOSH (Mrs. Lyttleton Purnell),
Goodwood Gardens, Roland Park,
Baltimore, Md.

LAW, GRACE BRENTON (Mrs. Frank B. Rutter),
1515 Adams Ave., Scranton, Pa.

MEYER, MARGARETTA (Mrs. James Kearney Rice),
New Brunswick, N. J.

MILLS, HELEN MARQUIS (Mrs. Harold W. Bell).
2132 Glenwood Ave., Toledo, Ohio

MORRIS, BESSIE JOY (Mrs. Leonard B. Mitchell),
New Castle, Ind.

NOYES, CLARA JOSEPHINE
(Mrs. Roy Palmer Crary), *Secretary-Treasurer,*
456 Farmington Ave., Hartford, Conn.

PORTER, LAURENE (Mrs. Harold S. Walker),
1079 Logan St., Denver, Colo.

ROLLO, CATHERINE SMITH
(Mrs. James Norman Wright),
345 Gilpen Ave., Denver, Colo.

SHATTUCK, VINA A.,
(Mrs. Edward D. Beals), *Vice-President,*
Neenah, Wis.

TOLERTON, MARY WILBER,
965 Oakland Ave., Pasadena, Cal.

VIETS, EDITH MARION (Mrs. Harold V. Bowen),
95 Erie Ave., Newton Highlands, Mass.

WOOD, ELINOR THOMAS Burlington, N. J.

EDSON, FLORELLE L. (Mrs. John Wm. McKie),
1705 Q St. N.W.

KENT, MABEL ANTOINETTE
(Mrs. Wm. Henry Linkins), 605 21st St.

PRINCE, MIRIAM IDA (Mrs. Julius Peyser),
1523 16th St.

1904.

Colors: Lavender and White.

Motto: Νικη.

Stone: Amethyst.

ARNOLD, BLANCHE MILDRED
(Mrs. J. H. Jones), *Secretary,*
17 Crescent Road, Winchester, Mass.

BOYD, ANNA JACQUELIN.
125 South 22d St., Philadelphia, Pa.

BUSH, BERTHA VERNELL
(Mrs. B. E. Torinus), *Vice-President,*
408 N. 3d St., Stillwater, Minn.

DAY, MARY GROSVENOR (Mrs. Oliver T. Boyd),
Care Penn. R. R., 6th Ave. and Smithfield St.,
Pittsburgh, Pa.

ELMORE, MAGDELEN ELSIE (Mrs. Theodore Childs),
Monte Vista, Riverside, Cal.

HILLS, GRACE JACKSON (Mrs. Leroy Woodland),
4925 Lake Ave., Chicago, Ill.

LACY, CAROLINE M. Wyncote, Pa.

MACOMBER, MARGUERITE BOURNE,
517 Angell St., Providence, R. I.

PETERS, MARIE LOUISE (Mrs. Spencer E. Thorns),
Nawarah, Gerrard's Cross, Bucks, England

PLAMONDON, CHARLOTTE EMILIE
(Mrs. Allen Bradford Ripley),
806 Tower Place, Chicago, Ill.

RAY, ALICE MARJORIE
(Mrs. Alfred Knight Potter), *President,*
29 Orchard Ave., Providence, R. I.

ROGERS, ESTELLE (Mrs. James R. Wilbur, Jr.),
South Shaftsbury, Vt.

ROWAN, FANNIE FORRESTER,
Los Angeles, Cal.

SIMES, OLIVE Box 3084 P. O., Boston, Mass.

STONE, ALICE FRANCES
(Mrs. Leander Wait Farmer),
519 Van Buren St., Saginaw, Mich.

TORINUS, LOIS MOWER
(Mrs. Gordon Welshons Tolen), *Treasurer,*
Lily Lake, Stillwater, Minn.

1905.

Color: Orange.

Motto: φῶς.

Stone: Orange Topaz.

BAGGALEY, ANNABEL WHITNEY
(Mrs. Walter R. Hines), *Secretary,*
54 Burnett St., East Orange, N. J.

BARRY, BELLA ROSA,
823 Main Ave. W., Knoxville, Tenn.

BECK, MINNIE LOUISE (Mrs. James S. Riley),
Died Jan. 19, 1911

BOONE, BELLE,
400 Gladstone Blvd., Kansas City, Mo.

BRACE, FLORENCE ANGELINE
(Mrs. James A. Darsie),
1027 Portland St., Pittsburgh, Pa.

DURANT, MARGERY PITT (Mrs. Edwin R. Campbell),
2040 Woodward Ave., Detroit, Mich.

HILL, SALLIE SCOTT Keytesville, Mo.

KEYES, KATHARINE
(Mrs. John Carroll Slade), *Vice-President,*
1432 Forest Ave., Evanston, Ill.

MARQUIS, ELIZABETH (Mrs. Elmer Lester Musick),
5327 Waterman Ave., St. Louis, Mo.

MUNGER, ANGELINE
(Mrs. Philip S. Delany), *President,*
34 W. Concord St., Westport Station,
Kansas City, Mo.

OSGOOD, LILLA MARIE (Mrs. Wm. Crocker),
744 Washington St., Boston, Mass.

PATTEN, EMMA EVANGELINE (Mrs. Mitchell Hoyt),
1575 Ashland Ave., Evanston, Ill.

PLAMONDON, BLANCHE GERTRUDE
(Mrs. John Henry Smith),
224 Mount Prospect Ave., Newark, N. J.

RANKIN, ELIZABETH ASHLEY
(Mrs. Edward C. Crossett),
227 Mississippi Ave., Davenport, Iowa

WARING, OLIVE HOWARD Hollywood, Cal.

WHITCOMB, VIRGIE MARGUERITE
(Mrs. Swift Tarbell),
Garden City, Long Island, N. Y.

WICKERSHAM, EMILY HUFFMAN
(Mrs. Joseph Rawson, Jr.),
"The Auburndale," Mt. Auburn, Cincinnati, Ohio

CAMPBELL, RUTH HUNTINGTON,
1343 Harvard St. N.W.

FRY, GERTRUDE CAMPBELL (Mrs. Andrew B. Duvall),
"Florence Court"

MACARTNEY, KATE KEYSER, *Treasurer*,
1712 Connecticut Ave. N.W.

McKNEW, EDNA ISABELLE
(Mrs. Samuel H. Greene, Jr.), "The Burlington"

MAYDWELL, MARY ALICE,
Fairfax Apartments, 12th and E. Capitol Sts.

1906.

Colors: American Beauty Red and White.

Motto: Δυνάμις.

Stone: Carbuncle.

ALDRICH, EDITH MARION, *Vice-President*,
132 W. Eleventh St., New York, N. Y.

CASS, ANNE S. Tyrone, Pa.

COX, SARAH, 4052 Westminster Place, St. Louis, Mo.

FITCH, JEAN C. 4 Rutger Park, Utica, N. Y.

GAMBLE, JENNIE E. (Mrs. Chester B. McVay),
Yankton, S. D.

GARDNER, ANCINETTE, *Treasurer*,
1218 Sheridan Road, Evanston, Ill.

HENRY, LEAH E.,
1408 N. Meridian St., Indianapolis, Ind.

HOLDEN, MARGARET, 91 Ferry Ave., Detroit, Mich.

JEWETT, DOROTHY, 17 W. Monument Ave., Dayton, O.

KING, ADELAIDE, 2308 Jefferson Ave., Toledo, Ohio

MARSH, HELEN B. (Mrs. Samuel MacClintock),
5455 Greenwood Ave., Chicago, Ill.

MEACHAM, EDITH FRANCES
(Mrs. Reuben Hitchcock),
3901 Reading Road, Avondale, Cincinnati, Ohio

NEWHALL, HAZEL (Mrs. William Stark),
Glencoe, Ill.

NICHOLS, MARY ADELAIDE (Mrs. John C. Burton),
175 South Lincoln Ave., Aurora, Ill.

OELAND, MARGARET, 45 Eighth Ave., Brooklyn, N. Y.

POMEROY, ELIZABETH HOLLESTER,
"Glen Tilt," Wernersville, Pa.

PRENTISS, RUTH (Mrs. Frank Earle Roth),
1937 F St., Lincoln, Neb.

SMITH, ELMA, *Secretary,*
Upper Kanawha St., Charleston, W. Va.

SPRY, EMELINE WILCE,
(Mrs. Rollin Webb Keyes), *President,*
1101 Forest Ave., Evanston, Ill.

STEVENS, PLOWDON (Mrs. John Allan Grier),
656 Lothrop Ave., Detroit, Mich.

VAN BUSKIRK, ELIZABETH
(Mrs. Arthur S. Hamilton, Jr.),
Clover Road, Brighton, N. Y.

WARD, OLIVE B. (Mrs. Wm. Archibald Fairlie),
253 Mt. Pleasant Ave., Newark, N. J.

WILLING, DOROTHY,
3929 Walnut St., Philadelphia, Pa.

FINCKEL, MILDRED (Mrs. James S. Burruss),
1495 Newton St.

FLEMING, INDIA BELL (Madame Luis F. Corea),

HILL, MARGERY 1412 Belmont St.

LUTZ, GERTRUDE 2136 Wyoming Ave.

PATTERSON, MARIAN LEE 1854 Mintwood Place

1907.

Colors: Green and White.

Flower: White Rose.

Motto: Fidelity.

Stone: Green Onyx.

BEALL, MARY ELEANOR, *Vice-President,*
Care J. T. Brown, Rochelle Park,
New Rochelle, N. Y.

BALLOCH, AGNES MCGREW (Mrs. Stuart Bready),
Frankfurt-on-Main, Germany

DAYTON, RUTH MCCALLUM,
190 Riverside Drive, New York City

ELLIS. ALVERTA BIRD, 735 Emerson St., Denver, Colo.

FERRIS, ELIZABETH (Mrs. Richard Purdum),
Bozeman, Mont.

FOSTER, JOSEPHINE (Mrs. Clarence Leich),
610 Riverside Ave., Evansville, Ind.

FOSTER, MARION LUTHER
(Mrs. Samuel A. Cochran),
2122 Broadway, Little Rock, Ark.

HEWITT, GERTRUDE SCOTT
(Mrs. Leonard Earle Wood), *Secretary,*
Hearst Ave. and Bushnell Place, Berkeley, Cal.

HEWITT, ETHEL SARAH,
908 Eighth St., Des Moines, Iowa

HODGINS, MARGARET STEPHENSON,
1919 Riverside Ave., Marinette, Wis.

JENNINGS, MARGARET JENIFER, *President,*
Fifth Ave. and Ivy St., Pittsburgh, Pa.

JOHNSON, VIRGINIA (Mrs. Harold S. Cook),
East Seventh St., Los Angeles, Cal.

JOHNSTON, MILDRED,
182-184 Jackson Bldg., Chicago, Ill.

MCKINNEY, IRENE SMYTHE,
1047 Shady Ave., Pittsburgh, Pa.

MILNE, JANET (Mrs. Roland H. Ballou),
371 Blackstone St., Woonsocket, Mass.

MORE, ALLISON (Mrs. Alfred J. Kieckhefer),
2607 Grand Ave., Milwaukee, Wis.

MULFORD, GERTRUDE (Mrs. Robert L. Woodbridge),
35 West 73d St., New York City

ROBERTSON, ROSE RANDALL,
300 E. Sunbury St., Shamokin, Pa.

ROUSE, EVELYN (Mrs. Wm. Richardson),
"Elizabeth Court," Philadelphia, Pa.

SHERIN, GLADYS EVALYN
(Mrs. Arthur Hetherington),
"The Hedges," Bound Brook, N. J.

VAN NUYS, KATE, 1445 W. 6th St., Los Angeles, Cal.

WALDING, GENEVIEVE CROSBY,
2237 Collingwood Ave., Toledo, Ohio

FRY, EDITH GILLIS (Mrs. Wm. Edmonston Pearson),
"Florence Court"

EDMONSTON, FRANCES MILDRED, *Treasurer,*
1220 Massachusetts Ave. N.W.

GAGE, MARGARET DE LANNOY.

MYERS, HELEN KINGSBURY 1420 Euclid St. N.W.

1908.

Colors: Purple and White.

Motto: Sincerity.

Stone: Amethyst.

Flower: Iris.

BANKS, BLANCHE (Mrs. Rob Roy Alexander),
2033 E. 83d St.. Cleveland, Ohio

BAUM, ELIZABETH (Mrs. John C. Rouse),
Latrobe Apts., Baltimore, Md.

BAUM, GEORGIE 5539 Centre Ave., Pittsburgh, Pa.

BEALL, DOROTHY LANDERS,
Care of J. T. Brown, New Rochelle, N. Y.

BROWN, FANNY LUTCHER (Mrs. Rucie A. Moore),
Orange, Texas

BROWN, MARY D. (Mrs. Charley L. Lowell),
1101 W. Mountain Ave., Ft. Collins, Colo.

BRYANT, MINNIE L. (Mrs. James W. Hutchinson),
Goldfield Hotel, Goldfield, Nev.

BULEN, ELIZABETH Miller Park, Franklin, Pa.

BURDICK, MARGARET FULLER,
2304 Ferguson St., Cheyenne, Wyo.

CASTEEL, EVANGELINE GARDINER,
(Mrs. Frank William Head),
2225 7th Ave., Rock Island, Ill.

CUDAHY, JEAN (Mrs. Frank Edward Wilhelm),
3862 Harney St., Omaha, Neb.

DAVIS, PERSIS E. (Mrs. O. F. Woodward),
34 E. Main St., Le Roy, N. Y.

DONALDSON, MARY, *Secretary* *Died Sept. 7, 1912*

DUGAN, SYBIL E. (Mrs. Raymond D. Unger),
34 Summit Ave., East Orange, N. J.

EDDY, JOSEPHINE F.,
2410 North Meridian St., Indianapolis, Ind.

FORTHMAN, NORA C. (Mrs. Charles A. Meyer),
629 West 18th St., Los Angeles, Cal.

KELSEY, MARY I. (Mrs. John D. Biggers),
2210 Scottwood Ave., Toledo, Ohio

MCGILL, HARRIET MASON (Mrs. Wm. J. Fickinger),
409 E. 20th St., Indianapolis, Ind.

MARVIN, MARGUERITE
(Mrs. George Valentine Schmitt),
340 Riverside Drive, New York City

MILBANK, PHILA NICHOLS
(Mrs. Lyman Ross McFie), *Treasurer,*
615 Coronada St., Los Angeles, Cal.

MINOR, MARIE A. (Mrs. Thor W. Sanborn),
"The Carlton," Kansas City, Mo.

MUSSER, LINDA, *Vice-President* Muscatine, Iowa

OELAND, ELIZABETH (Mrs. David Duncan),
45 8th Ave., Brooklyn, N. Y.

TEBBUTT, EMMA T. 190 State St., Albany, N. Y.

UNGER, HELEN, *President* Madison, N. J.

WEBSTER, CHARLOTTE M. Girard, Erie Co., Pa.

WHITE, JULIA C. Mt. Carmel, Pa.

OLDHAM, FRANCES F. 1921 19th St. N.W.

WELLER, MARGUERITE 753 8th St. S.E.

1909.

Colors: Blue and White.

Motto: **ΣώφJα.**

Stone: Lapis-Lazuli.

Flower: Corn Flower.

ALLEN, GERTRUDE ELLA,
431 Chicago St., Kenosha, Wis.

ALLYN, DOROTHY BELLE,
44 Garden St., Hartford, Conn.

AMSBRY, HELEN BROOKS Montrose, Pa.

ANDRUS, HELEN WHITTIER (Mrs. Henry A. Hobbs),
50 Englewood Ave., Brookline, Mass.

BARKALOW, JEAN 1555 Race St., Denver, Colo.

BRANT, HELEN MARIE,
3131 South Figueroa St., Los Angeles, Cal.

BROWN, FLORENCE VINCENT,
332 W. 31st St., Los Angeles, Cal.

DENMAN, MARY SIMMONS,
2524 W. Grand Ave., Des Moines, Iowa

DUGAN, ANNIE LAMONT
(Mrs. Charles Barr Field), *Vice-President,*
712 Hinman Ave., Evanston, Ill.

FOERDERER, ELSIE,
1327 North Broad St., Philadelphia, Pa.

FOSS, ANNA DE BAUN Nyack-on-Hudson, N. Y.

FRENCH, RUTH AGNES, *Treasurer,*
36 Church St., North Attleboro, Mass.

HENLEY, JUNE MONROE
(Mrs. William Carl Kellenring),
323 Jackson St., Defiance, Ohio

HOFFMAN, RUTH MARGUERITE
(Mrs. Norman Bruce Scott),
"The Charellen," 3526 Evanston Ave., Chicago, Ill.

HUNTER, MARY CHAMBERS,
5819 Wellesley Ave., Pittsburgh, Pa.

KELSEY, ALICE REEVE (Mrs. Russell Cook),
1509 Summit St., Toledo, Ohio

McGrew, Alice Cary (Mrs. Wilson A. Austin),
301 South 38th St., Omaha, Neb.

McNeely, Katharine Hummel,
Rittenhouse Hotel, Philadelphia, Pa.

Niles, Katharine, Beverly Hotel, Beverly Hills, Cal.

Pomeroy, Ellen Case, "Glen Tilt," Wernersville, Pa.

Porter, Ruth 1510 Sherman St., Denver, Colo.

Pujo, Elaine Lake Charles, La.

Ramage, Isabel Oil City, Pa.

Rouse, Roberta Hempstone,
1118 St. Paul St., Baltimore, Md.

Scott, Kathleen,
Care of Capt. W. S. Scott,
Fort Sam Houston, San Antonio, Texas

Seeley, Ada Belle,
1515 South Figueroa St., Los Angeles, Cal.

Sherin, Clara Eloise,
"The Hedges," Bound Brook, N. J.

Stackerl, Catherine,
1449 Douglas St., Sioux City, Iowa

Wetherill, Nella Larkin, *Secretary,*
Potter and 14th Sts., Chester, Pa.

Gorton, Elizabeth Mitchelson,
67 Imlay St., Hartford, Conn.

Lauck, Lucy Donaldson 1216 16th St. N.W.

Masters, Iris Lucille 1818 Newton St.

Stead, Mary 1230 17th St. N.W.

Stewart, Maud Marie, *President,*
Care of Wm. W. Stewart,
Stewart Building, 6th and D Sts. N.W.

1910.

Colors: Dark Red.

Motto: ἀρετή.

Stone: Garnet.

Flower: Dark Red Carnation.

Emblem: Lion.

Brick, Estelle,
754 W. Washington St., South Bend, Ind.

BURNETT, MILDRED BERRY,
8th and Beacon Sts., Los Angeles, Cal.

CASSELL, MARY LEONARD,
467 Second St., Lexington, Ky.

CUDAHY, HELEN CATHERINE,
37th and Dewey Ave., Omaha, Neb.

DOWNEY, MARGARET PITT (Mrs. James D. Derby),
418 W. Michigan Ave., Lansing, Mich.

FIRESTONE, ANITA, 1266 E. Broad St., Columbus, Ohio

FOSTER, DOROTHY MAY,
2122 Broadway Place, Little Rock, Ark.

HEIM, ELIZABETH VERONICA,
(Mrs. Harry A. Burke),
320 Benton Blvd., Kansas City, Mo.

HUMPHREY, DOROTHY,
Rittenhouse Hotel, Philadelphia, Pa.

KELLY, HELEN VIRGINIA,
825 6th St., E. Las Vegas, New Mexico

KIDDER, ANNA CRAWFORD (Mrs. Harry J. Cole),
227 W. Madison St., Paris, Ill.

MITCHELL, MARIE ELIZABETH Cadillac, Mich.

MCCOMB, BEATRICE, 703 Jefferson Ave., Scranton, Pa.

MEACHAM, MADELEINE N., 99 First St., Hinsdale, Ill.

PATTERSON, ELIZABETH,
5623 Stanton Ave., Pittsburgh, Pa.

PICKENS, MARGARET ELIZABETH,
112 North 39th St., Omaha, Neb.

REED, MARIE LOUISE (Mrs. Leonard R. Granger),
66 N. Fulton Ave., Mt. Vernon, N. Y.

SPENCER, GENEVIEVE, *Vice-President,*
427 Seventh Ave., Spokane, Wash.

TESTWUIDE, ELIZABETH MARIE
(Mrs. Otto Marlin Reiss),
504 Erie Ave., Sheboygan, Wis.

THOMPSON, FLORENCE IONE,
340 Summit Ave., St. Paul, Minn.

THOMPSON, FRANCES EDITH,
1702 George St., Sioux City, Iowa

WALDO, BARBARA STANDISH, *Secretary,*
72 Park Ave., Bridgeport, Conn.

WEAVER, PHOEBE MILDRED,
3815 Walnut St., Philadelphia, Pa.

WINTON, HELEN THIRZA,
1324 Mt. Curve Ave., Minneapolis, Minn.

BACON, MILDRED S. 2622 Connecticut Ave.

BROWNING, ELISE 1349 Girard St. N.W.

COURTS, SUE 1837 Kalorama Ave. N.W.

LOTHROP, HARRIET
(Mrs. Nathaniel H. Luttrell), *Treasurer,*
2101 Connecticut Ave.

MURRAY, ELEANOR STETSON "The Iowa"

PARKER, RUTH, *President,* 1020 Vermont Ave. N.W.

TRUE, MARION 1320 Fairmont St. N.W.

1911.

Colors: Green and White.

Motto: Immortality.

Stone: Jade.

Flower: Lily-of-the-Valley.

Emblem: Butterfly.

BROWN, ELIZABETH RALSTON,
66 Beaver St., Sewickley, Pa.

BROWN, IRENE LOUISE, *President,*
909 Grant St., Denver, Colo.

CAMPBELL, EMILY IRVINE,
506 West Pine St., Stillwater, Minn.

CAUNT, VIVIAN BERRINGTON,
P. O. Box 1330, Boston, Mass.

CLEMES, VERA DOROTHY,
3401 East Second St., Wichita, Kans.

DECKER, KATHRYN JONES Convent Station, N. J.

FOSS, HELEN Nyack-on-Hudson, N. Y.

HARVEY, DOROTHY, 150 E. Superior St., Chicago, Ill.

JACKSON, EVELYN TINDLE,
827 Delaware Ave., Buffalo, N. Y.

LACY, JOSEPHINE,
3200 Wilshire Blvd., Los Angeles, Cal.

LEWIS, BESSIE BELLE,
827 North Fourth St., Steubenville, Ohio

MAXON, WYNIFRED,
307 Normandie Ave., Los Angeles, Cal.

NEIPP, MARY URSULA, *Vice-President,*
Robidoux Hotel, St. Joseph, Mo.

PEET, DOROTHY ANN, *Secretary,*
110 Virginia Ave., St. Paul, Minn.

THOMPSON, MARCELLA,
17 Hortense Place, St. Louis, Mo.

WATSON, SUE KEARSLEY,
300 First St., Fairmont, W. Va.

WINSHIP, EMILY, 1175 Peachtree St., Atlanta, Ga.

HUNTER, CLARINNE REJENE 1624 18th St.

PECK, MARJORIE ALICE 1403 21st St.

SWARTZELL, ELIZABETH 2117 Bancroft Place

TWEEDY, GERTRUDE ADELAIDE, *Treasurer,* 3416 13th St.

1912.

Color: Coral.

Motto: Ευθουσιασμοσ.

Flower: Mrs. Taft Rose.

Tree: The Pomegranate.

APPEL, JOSEPHINE, *Treasurer,*
107 Dean Road, Brookline, Mass.

ASTRICH, MILDRED HENRIETTA,
1934 N. Third St., Harrisburg, Pa.

D'AUTREMONT, MARIE GENEVIEVE,
1401 21st St., Duluth, Minn.

BACKUS, KATHERINE ELIZABETH,
2049 Parkwood Ave., Toledo, Ohio

CLINGAN, MARGARET THOMAS,
34 South Main St., Niles, Ohio

COOK, RACHEL ELIZABETH,
Care of Robert M. Cook,
Inter-State National Bank, Kansas City, Mo.

DUNBAUGH, HELEN,
177 Summit Ave., Mount Vernon, N. Y.

FLINT, KATHERINE PRATT,
R. F. D. 13, Box 62, Los Angeles, Cal.

GORHAM, GAIL . Marshall, Mich.

GROSS, SARA LUELLA . Greensburg, Pa.

GUERNSEY, JESSIE,
"Ridgewood," Independence, Kans.

HAWK, LUCY 265 Maple St., Battle Creek, Mich.

HAYES, MARY ALICE, 1917 Third Ave., Louisville, Ky.

HOSKINS, CLARA BRADLEY Beirut, Syria

LINK, URA AETRONE,
1417 McGowan Ave., Houston, Texas

MCCARTHY, AILEEN LUCILE,
201 N. Broadway, Los Angeles,
or Redondo Beach, Cal.

MAYER, MATTILENE 712 Kaufman St., Paris, Texas

MURPHY, JOSEPHINE HOPKINS,
619 Tenth St. South, Minneapolis, Minn.

PATTERSON, AGNES, *Secretary,*
5623 Stanton Ave., Pittsburgh, Pa.

PEASE, KATHRYN CALVIN, *President,*
139 W. Second St., Dayton, Ohio

PEET, GLADYS . 110 Virginia Ave., St. Paul, Minn.

PORTER, ADA LEE,
2630 Troost Ave., Kansas City, Mo.

POTTER, ANNAH FRANCES, *Vice-President,*
164 Main St., Greenfield, Mass.

PURDY, PHYLLIS MARIAN,
2300 Eldridge Ave., Bellingham, Wash.

Constitution

ARTICLE I.

Name.

THIS Society shall be known as the ALUMNAE ASSOCIATION OF MOUNT VERNON SEMINARY, Washington, D. C.

ARTICLE II.

Qualification of Members.

The Association shall consist of Active and Honorary Members.

SECTION 1. Every graduate of the Institution shall be considered an Active and Life Member of the Association.

SEC. 2. Honorary Members shall be elected for life. Their number shall not exceed twelve.

ARTICLE III.

Officers—Their Election and Duties.

The officers of the Association shall be a President, two Vice-Presidents, a Corresponding Secretary, a Recording Secretary, a Treasurer, and an Editorial Committee of three. These shall together constitute a Board of Directors.

SECTION 1. *Elections.* Officers shall be elected by ballot, at the second business meeting in April, a majority of all the votes cast being necessary to a choice.

Officers shall be elected for one year with the exception of the Editorial Committee, which shall serve three years. At the first election, the three members

of the Editorial Committee shall be appointed for terms of one, two and three years respectively. As each vacancy falls due, one new member shall be elected for the full three-year term.

SEC. 2. *Duties.* The duties of the *President* shall be to preside at all meetings.

The duties of the *First Vice-President* shall be to preside in the absence of the President.

The duties of the *Second Vice-President* shall be to preside in the absence of the President and the First Vice-President.

The duties of the *Corresponding Secretary* shall be to conduct the correspondence of the Association and to present an annual report.

The duties of the *Recording Secretary* shall be to keep an accurate record of the minutes of all meetings.

The duties of the *Treasurer* shall be:

I. To receive, collect and hold all moneys of the Association and to pay out the same upon order either of the President, or in case of Committees, of the Chairman of said Committees.

II. To keep a careful account of all moneys received and expended by her, and to render a report of the same at the business meeting of the Annual Reunion.

The duties of the *Editorial Committee* shall be to edit and publish an Annual Report of the Alumnae Association, which report shall be issued in October following the Reunion and shall consist of original articles contributed by members only. Each member of the Editorial Committee shall serve as Chairman of said Committee in her last year of office.

The duties of the *Board of Directors* shall be to call special meetings, fill vacancies caused by death or resignation, and otherwise to conduct the general affairs of the Association. Three members of the Board of Directors shall constitute a quorum.

ARTICLE IV.

Meetings.

Regular. The regular meetings of the Association shall be two business meetings and a Reunion. The first business meeting shall be held on the second Saturday in January for the purpose of appointing a Program and a Luncheon Committee with all other necessary Committees for the Annual Reunion.

The second business meeting shall be held the first Saturday in April for the election of officers.

The Reunion shall be held on the Saturday preceding Commencement.

Special. Special meetings of the Association may be called at the discretion of the Board of Directors.

For the transaction of business, seven members of the Association, three of whom belong to the Board of Directors, shall constitute a quorum.

ARTICLE V.

Amendments.

Amendments to this Constitution may be made at any business meeting by a majority vote of the members present, such proposed amendments having been presented and read at the preceding regular meeting.

By-Laws

ARTICLE I.

Officers.

SECTION 1. The *President,* in addition to her duty of presiding at all meetings, shall invite Mrs. Somers to read the Roll Call at the Annual Reunion; shall give an address of welcome to the incoming Senior Class at the Annual Reunion; shall appoint and announce, at the business meeting in January, an Entertainment and a Luncheon Committee, of three members each, for the Annual Reunion; shall serve as Chairman of a Finance Committee of three members, the President, the Treasurer, and one other whom the President shall appoint; shall authorize the expenditure of all general moneys of the Association, the Treasurer paying out the same upon order either of the President or, in case of Committees, of the Chairman of said Committees; shall appoint and announce special Committees; and shall be a member, *ex-officio,* of all Committees of the Association.

SEC. 2. The *First Vice-President,* in addition to her duty of presiding at all meetings in the absence of the President, shall be Chairman of the Entertainment Committee for the Annual Reunion.

SEC. 3. The *Second Vice-President* shall preside at all meetings in the absence of the President and First Vice-President.

SEC. 4. The *Corresponding Secretary,* in addition to her duty of conducting all correspondence of the

Association, and of presenting an annual report at the Reunion, shall have charge of the dies and plates of the Association and shall order all stationery and all invitations for regular meetings.

SEC. 5. The *Recording Secretary,* in addition to her duty of keeping all minutes of the Association, shall read the Roll Call at the Annual Reunion.

SEC. 6. The *Treasurer,* in addition to her duty of collecting and paying out all moneys of the Association and of rendering an annual report at the Reunion of such receipts and disbursements, shall also, after the April business meeting, notify the incoming Senior Class of the assessment of one dollar each for the Alumnae Annual.

SEC. 7. The *Editorial Committee* shall edit and publish an Annual Report of the Alumnae Association, said report to be issued each year in October following the Reunion. Each member of the Editorial Committee shall serve as Chairman of said Committee in her last year of office.

SEC. 8. *Vacancies.* In case of a vacancy occurring in any office, said vacancy shall be filled by appointment of the Board of Directors.

ARTICLE II.

Order of Business.

SECTION 1. Reading of Minutes.
Report of Corresponding Secretary.
Report of Treasurer.
Reports of Outstanding Committees.
Unfinished Business.
New Business.
Program.
Adjournment.

SEC. 2. At the business meeting in January, the Constitution and By-Laws shall be read.

ARTICLE III.

The Finance Committee.

The Finance Committee shall consist of three members, the President, the Treasurer, and one other whom the President shall appoint.

Its duties shall be:

1. To keep a strict supervision over the funds of the Association.

2. To decide on the amount to be expended for the Alumnae Annual, the Reunion Luncheon and for all the disbursements of the Association.

The sanction of said Committee shall be necessary at all times for the withdrawal of moneys from the Treasury.

ARTICLE IV

Dues.

The dues of the Association shall be two dollars annually. Members of the incoming Senior Class shall pay one dollar for the Alumnae Annual.

ARTICLE V.

Amendments.

The By-Laws may be amended at any regular business meeting by a two-thirds vote of the members present.

ARTICLE VI.

Only in the case of the death of members of the Association shall resolutions of sympathy be sent to the bereaved families.

The Alumnae Reunion

The Annual Reunion of the Mt. Vernon Seminary Alumnae Association was held on Saturday, May 18th, in the Music Room of the School.

The President, Mrs. Elsa Chamberlin Mower, '91, presided. Mrs. Elise Dufour Ryan, '94, introduced the twenty-four members of the graduating class, and Mrs. Mower, in a clever adaptation of Shakesperian quotations, welcomed them into the Association, the class president, Miss Kathryn Pease, replying. Mrs. Somers then called the roll, eighty-three members responding. The minutes of the last meeting were read and approved. In the absence of Mrs. Mary Warner Cooke, Regent of the M. V. S. Society, Miss Guard reported on the work done by the Kindergarten at Neighborhood House during the past year.

After voting that the annual telegram of greeting to Miss Scull should be sent, the business meeting adjourned and luncheon followed. This was served in the Chapel, and the members of the Association were this year the guests of Mrs. Somers. After luncheon eight members of the Special Class added greatly to the enjoyment of the occasion by presenting two acts from a dramatization of "Our Mutual Friend," the entire play having been given by them in February, under the direction of Mrs. Elise Dufour Ryan, '94.

LUCY D. LAUCK,
Recording Secretary.

Treasurer's Report

Balance on hand Sept. 25, 1912.....	$203.78	
Received from Mrs. Somers.....	64.40	
By dues for 1912.....	264.00	
Amount received		$532.18
Reunion Invitations	$19.00	
Postage for Annuals	14.25	
Annuals for 1911	183.80	
Postal Notices	6.50	
Annual Notices for Dues.....	5.75	
Postage	15.00	
Corresponding Secretary—postage..	9.85	
Amount disbursed		$254.15
Balance on hand May 18, 1912..		$278.03

LILIAN A. LAKE CHANCE,
Treasurer.

Report of the M. U. S. Society

The year 1911-1912 has been unusually successful at the Kindergarten. The Bazaar, which was given early in December, was a great success, and the seven hundred dollars cleared placed the Society on a good financial basis for the year. There have been fifty-eight children enrolled, as many as in other years, but owing to the unusually severe winter, and consequent illness among the children, the attendance has not been up to standard, until the past two months.

Last year, owing to lack of funds, we had no regular assistant, and depended entirely upon the students from Rust Hall, who went down to the Kindergarten to help Miss Holeman. We found that arrangement rather upsetting to the children, as the assistants were changed several times during the year, and as none of them could play the piano, the absence of music was felt very keenly. This year we have tried a new plan, and have a paid assistant for three days in the week. Miss Kent, on account of her deep interest in the Kindergarten, came back to us for an almost nominal sum, and with her music she has brought so much happiness to the children that we feel that twenty-three dollars a month has been well expended. On Tuesdays and Thursdays, the days when Miss Kent is not there, Miss Holeman found a volunteer to take her place.

Miss Holeman reports encouraging development in many of the children, who at the beginning of

the year were most unruly. The good influence that in many cases the Kindergarten is able, through the children, to exert in their homes makes us feel that our efforts are being more than rewarded, and that the M. V S. Society is doing a splendid work in Neighborhood House.

MARY WARNER COOKE,
Regent.

Mount Vernon Seminary

Program of Closing Exercises

1911-1912

Saturday, March 30th, 8 P.M., Glee Club Concert.

Monday, April 27th, 9.30 A.M., Reading of Senior Themes.

Saturday, April 27th, Excursion to Great Falls of the Potomac.

Sunday, May 12th, 8 P.M., Installation of the Order of the Lily.

Friday, May 17th, 8 P.M., Piano and Song Recital.

Saturday, May 18th, 11 A.M., Alumnae Reunion.

Sunday, May 19th, 8 P.M., Baccalaureate Sermon, by Rev. Roland Cotton Smith.

Monday, May 20th, 10.30 A.M., School Day Exercises.

Tuesday, May 21st, 8 P.M., Senior Play, "Twelfth Night."

Wednesday, May 22d, 11 A.M., Class Day Exercises; 8 P.M., Senior Tree Planting.

Thursday, May 23d, Graduating Exercises, address by Rev. Charles Wood, D.D.

Commencement Week

On Sunday evening, May 19th, Rev. Roland Cotton Smith, of St. John's Church, Washington, delivered the Baccalaureate sermon. His theme was the superiority of the globe over the map as a means of study, and the further development of the globe idea as the broadest method of gaining

a true value for the lessons of life. At this service a chorus of sixteen, selected from the Glee Club, sang "Lift Thine Eyes," by Mendelssohn, and "Faith, Hope and Love," by Shelley.

On Monday morning School Day exercises were held in the Music Room. The program was a long one, but it was so interesting that the large audience gathered to hear it seemed not at all wearied. The program was as follows:

Program

SCHOOL SONG (1904) TO M. V. S.

PIANO DUO—Hungarian Dance.....*Scharwenka*
MISS BUCKINGHAM, MISS FLINT

THE DEW
MISS SCOTT

SONGS
a. In a Garden.....*Hawley*
b. My Laddie.....*Thayer*
MISS FAY

TWO POINTS OF VIEW
MISS SARGENT

RECITATION—The Idyll of the Carp..*Austin Dobson*
MISS D'AUTREMONT

A GROUP OF JUNIOR VERSE
Sing Me Your Song .....*Miss Grunbaum*
Prologue to Paradise Lost.....*Miss Malott*
Christ's Presentation .....*Miss Witherbee*
Evening .....*Miss Maerker*
The Ocean .....*Miss Brant*
To My Mother.....*Miss Cleveland*
Read by MISS WITHERBEE

BOOKS THAT HELP AND BOOKS THAT HINDER
MISS AMES

RECITATIONS

Jupiter and Ten
French and English ..... *Thomas Hood*
Jack and Me ..... *George Baker*
My Answer ..... *Anna M. Pratt*
MISS CLEVELAND

ESSAY—Change in the Feminine Ideal
MISS PEET

SONG—The Rosy Morn..... *Ronald*
MISS GODFREY

READING OF SCHOOL RECORDS 1911 AND 1912

SCHOOL SONG (1910)—Alma Mater

On Tuesday evening, at The Playhouse, the Seniors, under the direction of Mrs. Elsa Chamberlin Mower, '91, presented "Twelfth Night." This is the first time that we have given a play at The Playhouse, which is a small theatre used entirely for private theatricals. Its auditorium is but little larger than our own chapel, but its stage, with dressing rooms, etc., is much larger and better equipped than our own, or that of the New Willard, where the Senior plays have heretofore been given. The play was simply, but effectively, staged. Four pages in scarlet and black costumes made the few changes necessary in the stage-setting. The scene remained the same throughout, with occasional shifting of furniture. The play was given with great dignity, and the lines were read with "the spirit and the understanding." It was an unusually fine performance of a Shakespearean play by so young a caste of players. The roles of Viola, Olivia, Malvolio, Maria, Sir Toby, and the Clown were especially well given, and the entire caste deserves the highest praise for the artistic beauty of the performance.

DRAMATIS PERSONAE

ORSINO, Duke of Illyria.....CLARA HOSKINS

SEBASTIAN, brother of Viola.....AILEEN MCCARTHY

ANTONIO .....PHYLLIS PURDY
(A Sea Captain, friend to Sebastian)

A SEA CAPTAIN.....ALICE HAYES

VALENTINE } Gentlemen attend- } LUCY HAWK
CURIO { ing on the Duke } KATHRYN PEASE

SIR TOBY BELCH..... .....JOSEPHINE APPEL
(Uncle of Olivia)

SIB ANDREW AGUECHEEK.....MATTILENE MAYER

MALVOLIO, steward of Olivia ...MARIE D'AUTREMONT

FABIAN } Servants of } GAIL GORHAM
A CLOWN { Olivia } ELIZABETH COOK

FIRST OFFICER .....URA LINK

SECOND OFFICER .....ADA LEE PORTER

PAGES ..... { HELEN DUNBAUGH, JESSIE GUERNSEY, KATHARINE FLINT, KATHERINE BACKUS }

OLIVIA, a Countess.....AGNES PATTERSON

VIOLA ..... GLADYS PEET

MARIA, Olivia's Woman.....MILDRED ASTRICH

ATTENDANTS ON OLIVIA { SARAH GROSS, MARGARET CLINGAN }

Stage Manager—JOSEPHINE MURPHY

Mistress of the Robes—ANNAH POTTER

On Wednesday morning Class Day exercises were given in the Chapel. The various class functions, prophecy, history, lamentation, and poem, were duly performed amid bursts of enthusiastic applause, but the audience, as well as the Class of 1912, were very

near to tears when the Seniors, after giving up their seats to the Junior Class, left the room singing their Class-song for the last time together. In the evening the Tree-planting took place in Senior House yard. Seats for the audience were placed facing a small platform at the back of the practice house. This portion of the yard was brightly lighted, and into the open space marched the Seniors, two by two, the first pair carrying an arch of flowers which they placed upright on the ground. Through this arch they then advanced in two lines, each line carrying a daisy chain, until they reached their seats facing the audience. Mattilene Mayer was Master of Ceremonies, assisted by Alice Hayes. They opened the program by wheeling a decorated hand-organ upon the scene, from which they took an appropriate gift for each member of the class. After the presentation of these gifts, which were often more appreciated by the audience than by those who received them, a huge cauldron was brought in, and a fire kindled in it. Then one by one the Seniors advanced and each threw into the flames the thing which had been her pet aversion throughout the year. Such articles as alarm clocks, French books, analyses and bells were burned, and each girl made a parting speech to the object as she cast it into the fire. After the flames had done their work the class danced about the ashes in great joy, singing a song of deliverance. When they had recovered from this wild scene, the Seniors returned to their wonted dignity, and, forming in line and carrying their daisy chains, they walked through the garden singing the Class-song, and finally planted their pomegranate tree. The Class President then presented the spade to the President of the Junior Class. The program closed with drinking the health of every member of the class, followed by the presentation of the Senior loving-cup to the Junior Class.

On Thursday morning the Graduation Exercises took place in the New Willard ball-room. It was beautifully decorated with white and yellow daisies. As usual, a certain number of seats were reserved for the Junior Class who entered the hall together. After them came the Class of 1912, with two members of the Class of 1911 ushering them to their seats on the platform. At the conclusion of the exercises the graduates received the congratulations of their friends in an adjoining hall. The program was as follows:

Program

Processional ..... *Lachner*

"Praise God from Whom All Blessings Flow"

Largo ..... *Handel*

MR. ANTON KASPAR

Prayer

REV. C. ERNEST SMITH

Overture—Sradella ..... *Flotow*

Address to Graduating Class

"The Response to Life"

REV. CHARLES WOOD, D.D.

Serenade ..... *Pierne*

Presentation of Diplomas

MRS. SOMERS

Benediction

Recessional ..... *Meyerbeer*

Musical Director, MR. JOSEF KASPAR

A School at Rock Rest

Last year's Annual contained an account of Bishopsgate Chapel, which had been erected in the mountains near Bluemont, Va. The building of this little stone church was accomplished through the efforts of Miss Minnie Brouse, with the help and encouragement of Mrs. Somers and a number of other Washington people who have summer homes in this region. As there had been no church nearer than three miles away, this chapel was most welcome to the mountain people. The building had been intended to serve also as a school, since the nearest school was quite out of reach of the mountain children in winter weather. The building, however, was found to be impracticable for school purposes, owing to the difficulty of heating, and also, in addition to the expenses of the church building, the question of money for the support of the school was serious. The need for a school was nevertheless most pressing, as the mountain children were growing up without instruction of any kind. In this emergency, after having applied in vain to the Virginia authorities for the establishment of a public school, Mrs. Somers resolved to make use of a building on her own premises at Rock Rest for a school-house, and to procure the best teacher she could find to start the school in its work. No sooner was this undertaking definitely begun than it received earnest and eager help from the neighboring Washington families, and late in September the little school was opened, with Miss Martha Spencer, a teacher of wide experience in mountain schools, at its head. Mrs. Somers was not able to be present on its opening day, as the opening day of our own school was too near at hand, and

she was obliged to be in Washington, but she remained at Rock Rest long enough to oversee the preparations and to get all in readiness for the beginning of school.

The house used for the school is a long, low building of rough stone standing at one end of Mrs. Somers' beautiful garden. It was originally built for a recreation room for Mrs. Somers' nieces and nephews some years ago, when Mrs. Eddy and her family spent their summers at Rock Rest. With a few changes this rustic room was transformed into a schoolroom, warm and comfortable for winter use. The high raftered roof was closed in, and the frequent chinks in the loose rock-work were filled up with cement, and a stove was placed in front of the big stone fireplace. Several large tables with a number of chairs, and a desk and chair for Miss Spencer, maps, a blackboard, etc., were sent from our own school, and a small work-table and four tiny chairs for the very little children, were contributed by Mrs. William B. King, a mountain neighbor and a sister-in-law of Mrs. Anna King Bean, '89. As the pupils range in age from four to fifteen years, a kindergarten, as well as the usual classes, seemed necessary. Miss Spencer's experience has been so varied that she is prepared to teach pupils of all ages, and she was not at all dismayed at the prospect before her. Through the generosity of Mrs. Walter Blount, another mountain neighbor, a complete set of Montessori articles has been presented to the school, and as Miss Spencer is greatly interested in this remarkable new method of teaching, she will have an opportunity to test it here. It will be interesting to compare her work among these little mountain children with that of Miss Fletcher, who is teaching children of a far different station of life in Washington. Miss Fletcher's work has been described elsewhere in the Annual.

There are twenty children already enrolled in the new school at the latest account, and they are all eager and promising pupils. In addition to many articles contributed for school use by mountain neighbors, a number of children's books have been given, which are most welcome, as they form a nucleus for a circulating library, which would add greatly to the pleasure of the children. Indeed this mountain school opens up new lines of helpfulness to our view on every side. The Domestic Science Classes are already planning to hold a Christmas Candy Sale, and contribute the proceeds toward a Christmas-tree for the school children. The tree itself could be easily found growing close at hand, but the trimmings for it, and gifts to be hung on its branches, are to be furnished by the money from the Christmas sale.

The Reorganization of the M. V. S. Society

The M. V. S. Society was founded seven years ago in Washington in the hope that its membership might include all M. V S. girls, whether graduate or non-graduate, in order that pupils past and present might unite in some charitable work which should be undertaken for the honor of our Alma Mater. The work chosen was the support of a Free Kindergarten connected with Neighborhood House, the headquarters of settlement work in this city.

This work has so far been successfully carried on, but it has become more difficult with each year to raise the necessary amount of money. The burden of active work falls of necessity upon the resident members of the Society, and as the number of these is not large, the yearly necessity of holding a bazaar, or a benefit performance, to raise the kindergarten fund has become a burden of great responsibility resting upon a very few faithful shoulders. In addition to this state of affairs, the question has now arisen as to whether a Free Kindergarten is still a necessity, since kindergartens have been recently attached to the public schools of Washington. In case the Free Kindergarten is not necessary, it might be better to devote our energies to some more deserving work.

The amount needed for this year's support of the kindergarten is nine hundred dollars, and the first meeting this fall was the scene of a very earnest discussion of the prospects of the Society. Doubtless by this time all members of the Alumnae Association have received the letter of the M. V. S. Soci-

ety, which explains very clearly this situation, and also the complete reorganization of the Society, and its plan for the work of the present year. The Society decided to make an earnest effort to raise the necessary nine hundred dollars for the winter's expenses, since they could not honorably withdraw their support from the kindergarten until the end of the year. This amount could be obtained from membership dues, if every M. V. S. girl would become a member of the Society, contributing the one dollar required as membership dues. The resident members of the Society have been working hard to increase the membership, having already secured many new names, and it is earnestly hoped that every M. V. S. girl will do her utmost to secure new members by urging each M. V. S. girl of her acquaintance to respond to the call At the December meeting of the New England M. V. S. Club, in Boston, the Club, as a body, sent its membership dues to the M. V. S. Society, and its prompt cooperation was a great encouragement as well as a financial help to the Society.

The reorganization of the M. V. S. Society resulted in the election of Mrs. Minnie Naylor Swartzell as Regent, and a Publication Committee was formed with the following officers: Acting Chairman, Mrs. May Butler Behrens; Corresponding Secretary, Miss Bliss Finley; Recording Secretary, Mrs. Mary Morgan Norton; and Treasurer, Miss Lorna Guard. In the letter referred to above the immediate needs of the Society are expressed as follows:

1. The annual payment of one dollar for membership dues.

2. Sending to the Society names, past and present and with or without addresses, of any M. V S. girls you can recall.

3. Suggesting some work, bearing in mind that we

can help only so far as the increase from annual dues shall warrant.

A further important result of the reorganization was the establishment of "M. V. S. Day" to be observed as is 'Founder's Day" among colleges. The date chosen is November 5th, and on this day is to be held the annual business and social meeting of the M V. S. Society. Additional dues for those attending this meeting shall be fifty cents, and the members attending should notify the chairman of the Hostess Committee, Miss Kate Macartney, 1712 Connecticut Avenue, Washington, D. C., one month in advance of date, if possible, and enclosing dues. The Society also intends to issue a simple annual publication, "The Roll Call," to appear immediately after each "M. V. S. Day," containing reports of the meeting, the work of the Society, and other information of interest.

Physical Development Through Rhythmic Movement

The art of expressing ideas of beauty and poetry by rhythmic movements of the body, which was a part of the Greek education, has but lately received the attention it deserves from our educational institutions. Hitherto attempts have been made to call attention to the value of this training, but not until lately has a system been perfected which emulates the art of the ancients in making the body a perfect instrument to express the sentiments of the soul. To accomplish this the body must be trained to a oneness of movement; to fold and unfold in rhythmic undulations. In the new order of things, the straight foot, the soft knee, the flexible, curving torso, replace the inelegant position of feet set widely apart, the tense knee, the hard waist, and the rigid high chest. The end in view is the cultivation of the joyousness of life; for with the body moving naturally, the spine free and supple, and the big fundamental muscles strengthened and vitally flexible, there comes a remarkable exhilaration and delight which gives a charming animation even to a dull face.

There is at present but one training school for the art of rhythmic dancing in this country, and that is a summer school under the direction of Miss Alys Bentley. Miss Bentley has been for some years at the head of the music department in the public schools of Washington, and has written some charming songs for children to be used in connection with her work. Her own training in rhythmic dancing

she received from Mrs. Lucia Barber, who was the originator of the method in this country.

Miss Bentley's summer school is delightfully situated in the Adirondacks, and there three of our Faculty, Mrs. Ryan, Mrs. Mower and Miss Nona Murray, spent two of their vacation months in study. A large proportion of their time was spent in dancing in the open air, with sandalled feet and loose flowing draperies, and they found their experiences most beneficial physically, and stimulating to mind as well as body. Not only the dancing, but all the preliminary exercises for the freeing of the body from its habitual stiffness, are now considered to be much better adapted to the physique of girls than the usual gymnastic work, and already in some of the leading schools the new system of physical development has been adopted. The class work in our school, under the direction of Mrs. Ryan, has been most interesting, and is unfailing in its hold over the girls, who respond to the teaching with the greatest enthusiasm. While the weather permits, our classes meet out of doors in the court and work to the accompaniment of music. We dress in bloomers, middies and tennis shoes. Later, we replace this costume with Greek gowns and sandals, and progress from exercises into rhythmic classic dancing, which is the final stage of this system.

If, by reason of this graceful and interesting training, a bright spirit is given additional facilities of expression, it is difficult to estimate the value of such training in the development of character. If only the fundamental principles of correct carriage and movement are learned, much has been accomplished, for experience ripens the knowledge acquired in school and makes serviceable the teachings of our youth. When once the joy of perfect freedom of movement of the body has been felt, one can never again be conquered by dull, rigid flesh.

School Happenings

The Senior House-Warming on October 12th was the opening event in our school calendar of entertainments. The house was decorated with pink and white cosmos flowers and "Mrs. Taft" roses. A receiving committee formed by Mrs. Hensley, Miss Cole, Mrs. McAllister and the officers of the Senior Class welcomed the guests in the reception room, and from there they passed on through the house, visiting each room in turn and greeting the new occupants for 1911-12. Senior House, always charming in its old-time air of comfort and serenity, looks especially lovely when gaily lighted throughout and thronged with girls in their dainty light dresses to do honor to the occasion. Each room is made as attractive as possible with flowers and softly shaded candles, and the journey to the third floor and down again is an easy pilgrimage with many pleasant places to linger for rest by the way. It ended at last with refreshments served on the big porch at the back of the house. This was lighted with Japanese lanterns, and there were more which lighted up the garden below.

On All Hallowe'en the household spent an exciting evening with the "Fairy Folk." Every one appeared in the garb of some childish hero or heroine of fairy-tale fame, and such familiar characters were seen as Goldilocks and the Three Bears, Bluebeard and his wives, Alice and various Wonderland companions. These groups were called upon in turn to give the stories of their lives for the entertainment of the rest of the party, and fun grew fast and furious before the program was completed.

Some of the scenes enacted were given with such fervor and intensity that the onlookers were transported back to their early youth in the joy of seeing such lifelike realizations of their childish dreams. A committee was appointed to award a prize for the most clever performance, but it was a difficult matter to decide. After much discussion the award was finally given to the Bluebeard group. Josephine Appel, '12, in the title role performed her part with such bloodthirsty realism, that some thought she frightened the jury into their decision. but all agreed that her prize was well deserved. The evening closed with the good old Hallowe'en refreshments every M. V. S. girl must surely remember—apples, doughnuts, gingerbread, peanuts, pop-corn, stick-candy. Who doesn't remember and long for a bite—even now?

Thanksgiving Day was celebrated in the usual way by a basket-ball game in the morning, theatre in the afternoon, and a dance in the evening after a bountiful Thanksgiving dinner. The game was between the Senior and Junior classes, fortune favoring the Juniors. The mascots on the occasion were "Coke" of Senior House and "Chappie," the Boston terrier belonging to Miss Fletcher and Miss Colgan. These were appropriately decorated in the proper colors, and were with difficulty prevented from taking an active part in the fight. After the excitement of the morning the afternoon passed peacefully enough in various ways, some going out with friends, others to the matinée. At half-past six dinner was served, the tables being especially arranged for the occasion so that Seniors, Juniors and Specials were seated according to their classes in the two main dining-rooms. The Faculty, with the exception of Miss Cole, Mrs. McAllister, Miss Colgan and Mrs. Ryan, who dined with the girls, were seated at two tables in the porch dining-room. During the dinner, be-

tween courses, class songs were sung, and the tables were not deserted until every possible "jovial friend" had been "drunken down." Then at last the invitation of violins from the music room was heard and accepted, and the rest of the evening was spent in dancing.

On December 2d a bazaar was given for the benefit of the M. V. S. Free Kindergarten. This was held in the school building under the direction of a committee from the M. V. S. Society. Part of the first floor was converted into a tempting tea room where tea and ices were served. Booths for the sale of fruit, candy and flowers were also on this floor. On the second floor were booths with fancy articles, the baby table being the most fascinating, where all sorts of dainty baby apparel were sold. On the third floor an entertainment was given by the Seniors which proved so popular that it really interfered with the sales on the other floors, but since the money went to the Kindergarten in the end, there was no reason for complaint. One of the features of the bazaar was the raffling of a beautiful black Angora kitten donated to the cause by Mrs. Somers. It was won by Mrs. Lillie Bowen Fairfax, '94. An interesting table was presided over by a friend of Fannie Stocking, '96, who possesses an unusual and amusing gift. She is an artist with the scissors, and cuts the most beguiling little figures from paper according to any order given her. Should one, for instance, ask her to represent "Happiness," in a moment she would snip a charming little elf out of her paper, the very embodiment of joy. Many of our old girls were present at the fair and the amount of money received was sufficient to carry on the Kindergarten for the rest of the season.

On the 12th of December in the chapel a Christmas entertainment was given for the servants of

the household. There are over fifty in number, and those who have children are always invited to bring them. These children, ranging in age from three or four years to twelve, always occupy the front seats, and it is especially with an eye to their enjoyment that the Christmas entertainment is planned. This year the old poem, "The Night Before Christmas," was read by Theo Cleveland, '13, and its scenes were enacted in pantomime by a father and mother, two children and Santa Claus. The stage was set to represent a room in a cottage with a big fireplace much in evidence, and the children's bed in one corner. A beautiful Christmas tree filled the extreme right of the stage. At the conclusion of the poem, at the proper moment, after the children had been put to bed and sung to sleep, a jolly Santa Claus appeared from the chimney. From the pack on his back he took toys and presented them to all the small girls and boys, and afterward presented to each servant gifts of money. At the close of the program some of the little colored children contributed greatly to our pleasure by playing and singing for us, and at last every one joined in the singing of a Christmas hymn.

On the 7th of February the Special Class, under Mrs. Ryan's direction, entertained the household with a Dickens evening. The ushers for the evening wore the dress of familiar characters, and later in the evening they, and some additional characters, appeared either in tableaux or giving some familiar quotation. The chief event of the evening was a short play in three acts adapted from "Our Mutual Friend." The cast consisted of only eight persons, John Rokesmith, Mr. and Mrs. Wilfer, with their daughters, Bella and Lavvy, Mr. and Mrs. Boffin, and Mr. George Sampson. The scenes represented the Wilfer sitting-room and a room at the Boffin mansion, the scenic artists and stage managers being

Miss Hasselman, Miss Caroline Janney and Miss Edwards. The play was given with such spirit that the audience was wildly enthusiastic, Mrs. Wilfer and Mrs. Boffin being especially fine. The play was so successful that the entertainment committee for the Alumnae Reunion persuaded the performers to repeat two scenes of the play for the Association. This they did at the conclusion of our Reunion luncheon on May 18th, and we are greatly indebted to these members of the Special Class for the pleasure they gave us. Following is the cast of characters:

John Rokesmith.....Helen Woodruff
R. Wilfer.....Helen Scott, '13
Mr. Boffin.....Louise Lewis
George Sampson.....Doris Carnahan
Bella .....Louise Buckingham
Mrs. Wilfer.....Helen Reeves
Lavvy .....Margaret Mower
Mrs. Boffin.....Josephine Piggott

Washington's Birthday was the first occasion on which a pageant has been presented in our school. On that evening the Junior Class, under the direction of Mrs. Ryan, presented "A Pageant of Florence," and although our chapel is a rather limited space for such an undertaking, the performance was most effective. The audience was seated at the sides of the chapel, leaving a broad aisle in the center of the room. Entering at the door at the back of the chapel the players advanced in slow procession and in separate groups to the stage, which was arranged to represent an open square before the entrance to a church. On either side of the doorway were booths where merchants were selling their various wares, and in the open plaza were groups of townspeople and singing peasant

girls and boys. A herald from time to time announced a special act by some advancing group, and after these had given their scene they mingled with the crowd before the market booths or disappeared behind the curtains of the church door.

The first division of the pageant was a procession of artists, first the shepherd boy Giotto, and after him Cimabue and others. Following these came Dante and Beatrice with her attendant maidens. Then came a scene between the Signora Donati, Peccarda and her lover Buondelmonte, which was followed by a fight between the Donati and Uberti factions. This struggle ended in the tragic death of the lover, and the final dispersal of the crowd by Dante.

The second part of the pageant represented scenes from Romola: Tessa selling milk at one of the booths, and Tito pausing to talk with her, Romola and Monna Brigida passing by on their way to service, and a wedding procession with a following crowd. The final scene was the burning of the "vanities," following the exhortation of Savonarola. Two small but energetic choir-boys in scarlet caps and cassocks, went about through the crowd demanding that the women give up all jewels and adornments to be burned at a great fire in the market-place. The "vanities" were collected with much lamentation on the part of the women, and the secret enjoyment of the boyish collectors, and the scene closed with the appearance of Savonarola and an attendant friar. The remaining portion of the program was a series of tableaux given in the church doorway and effectively framed by the dark red curtains on either side. These represented pictures of the Italian Renaissance period such as "Beatrice Cenci," "Andrea del Sarto," "Santa Barbara," etc., and were followed by a very lovely "Dance of the Muses" given by a group of nine girls in soft,

daintily colored costumes, dancing in the beautiful rhythmic movements taught by Mrs. Ryan.

On the 27th of April the Association of Head Mistresses of Girls' Schools met in Washington. The meeting took place in our Music Room, and after the business had been transacted luncheon was served at small tables in the adjoining school-rooms which had been transformed with palms and flowers into a very charming dining-room. The chief subject of discussion was the college preparatory system. Mrs. Lois Matthews, of the University of Wisconsin, in an interesting address, argued that college preparatory work and standards were not necessary or advisable for all girls, and a general discussion of the subject followed. A most delightful paper was read by Miss Agnes Repplier on the present educational systems compared with those of her own youthful days. She advocated quite a different standard for the education of girls and boys, claiming that one must be most careful what was offered to girls in the way of education, as they were too apt to overtax their strength in their ambition to get knowledge. With the boy, Miss Repplier declared, one never had this difficulty to overcome. It may not be of general value to the Alumnae Association to know that Miss Repplier was most interested in our M. V S. cats who were duly presented to her privately at the close of the meeting, but it is of peculiar interest to all who have read and enjoyed her "Fireside Sphinx," to know that Miss Repplier delayed her leaving the city to a later train in order that she might for a few moments enjoy the society of Mrs. Somers' four beautiful Angoras.

The banquet given by the Juniors to the Senior Class took place on the evening of the 2d of May in the Music Room, a long table forming three sides of a square was beautifully decorated with the colors

of the classes, and between the courses songs were sung by each class in turn. The toastmistress was Mildred Witherbee, '13, and the subjects of the toasts, and the names of those who responded are as follows:

Welcome .....Theo Cleveland
Response .....Kathryn Pease
Political Situation .....Marie Ames
The Art of Being Attractive.....Gladys Peet
Echoes of the Seniors.....Elizabeth Brant
The Class.....Mattilene Mayer
The Banquet Ten Years Hence.....Faith Haskell
Acrobatics .....Josephine Appel
Limericks on the Seniors.....Helen Fay
M. V. S. Turned Suffragette.....Mildred Astrich
To the Seniors.....Gertrude Maercker
M. V S.....Marie d'Autremont

The reading of the Senior themes on April 29th was an entirely new departure in the history of our Class theme readings, and met with a most enthusiastic reception. As usual in other years no one knew the subject of the essays until the programs were presented to the audience on the morning when the essays were to be read. On this day premonitions were felt as to the subject, the moment the chapel doors were opened, for there before us on the chapel walls were hung the flags of every nation, and on the stage, back of a raised platform, was draped the imperial banner of Russia. Seats were arranged on the stage about a central desk in an effect of "congress-about-to-be-assembled," and tremblingly we turned to our programs to find that the inevitable had indeed come to pass—we were to be present at an "International Congress of Women," meeting in Helsingford, Finland, their theme of discussion to be "The Status of Women."

followed by a debate, "Resolved, that woman suffrage should be adopted in the United States."

Presently delegates began to arrive, in groups or singly, and advanced to the stage. Some wore national costumes and others were in modern attire. Most of these wore the strictly tailored costume producing as manly an effect as possible, but occasionally there was a rustle of silks and the flutter of chiffons and waving of plumes. The delegates continued for several minutes to chat so pleasantly among themselves that the audience began to feel more at home, but at this moment the meeting was called to order by Gail Gorham, delegate from Scotland. She put a motion that resulted in the election of Agnes Patterson as temporary chairman. She presided with dignity and despatched the business with amazing promptness until constitution and by-laws were drawn up, adopted and signed, and permanent officers were elected. So quickly was this business accomplished and so perfectly did the wheels of parliamentary usage swing around that the first meeting of the International Congress of Women was in full swing before the anti-suffrage members of the audience realized what they were "in for." Being fairly caught they remained quite willingly during the very diverting scene which followed, and which we have not space to describe in detail. We print the entire program below, with asterisks to mark the papers which were selected to be re-read later on Senior Day. A committee of three clergymen were invited to be present and serve as a jury in deciding the debate. Their deliberations over this matter were long and difficult, but they finally decided in favor of the affirmative side, though Dr. Wood tactfully remarked that personally he agreed with the negative arguments, but had to admit the logic of the affirmative debaters. These gentlemen were also much impressed with the

papers presented, and said that the debate was equal to any college debate they had heard, so the Class of 1912 has cause to be proud of its Senior themes.

Program

Theme: The Status of Woman

*Address of Welcome.....Ura A. Link (Finland)

*Address by the President,
Kathryn C. Pease (America)

*The Despotism of Custom,
Mattilene Mayer (England)

Man and Woman: A Comparative Study
a. Physical.....Ada Lee Porter (Italy)
b. Mental .....Jessie Guernsey (Holland)
c. *Moral.....Aileen McCarthy (Ireland)

*The Traditional Character of Woman,
Katherine Backus (Sweden)

The Legal Status of Woman
a. In Europe.....Gail Gorham (Scotland)
b. In Asia.....Margaret Clingan (China)
c. In the United States,
Helen Dunbaugh (America)

Discussion: Is the Economic Dependence of Woman Desirable?
Affirmative.....Katharine Flint (Japan)
*Negative.....Elizabeth Cook (Alsace)

Vocations for Women.....Phyllis Purdy (Spain)

*The Woman's Club Movement,
Alice Hayes (America)

The Militant Suffrage Movement,
Sara L. Gross (Holland)

*Change in the Feminine Ideal. Gladys Peet (Greece)

Women, the Spenders,
Annah Frances Potter (America)

*Why Men Should Not Vote,
Josephine Appel (England)

Debate: Resolved, That Woman Suffrage Should be adopted in the United States

Affirmative

*Marie G. d'Autremont (America)
*Josephine H. Murphy (America)
*Mildred H. Astrich (America)

Negative

*Agnes Patterson (America)
*Lucy W. Hawk (America)
*Clara B. Hoskins (America)

The most beautiful of our School exercises, the installation of the Order of the Lily, took place on May 12th. Ten candidates were admitted to the Order, all but two of them being members of the Class of 1912. They were: Josephine Appel, Mildred Astrich, Marie d'Autremont, Elizabeth Cook, Gail Gorham, Jessie Guernsey, Lucy Hawk, Alice Hayes, Gretchen Krueger, '13, and Hester Steele, '13. The program includes every year the same numbers, as the songs and readings selected embody perfectly the ideals of womanhood which the Order of the Lily represents:

Program

"Praise God from Whom All Blessings Flow"
SCHOOL

Andante and Menuet from G Major Quartet, *Mozart*
STRING QUARTET

Who Is Sylvia?.....*Schubert*
MISS EDWARDS

Largo .....*Händel*
MISS WILBUR

My Kate.....*Mrs. Browning*

The Shepherdess.....*Alice Meynel*

MISS SCHUMACHER

Andante Cantabile.....*Tschaikowsky*

STRING QUARTET

My Queen .....*Blumenthal*

MISS BOGLE

a. To a Wild Rose (arr. by Lent) .....*MacDowell*

b. Menuet .....*Beethoven*

STRING QUARTET

Thou'rt Like Unto a Flower.....*Rubinstein*

MRS. PAYNE

Installation of New Members

MRS. SOMERS

Chant—The Lord's Prayer

Gloria

Many of the Alumnae will be interested in the following list of boarding pupils for the year 1912-13. The names marked with daggers indicate daughters of former pupils, and the asterisks mark those who have had sisters or near relatives in school in other years:

AMES, MARIE	Owensboro, Ky.
ANDERSON, DOROTHY P.	St. Paul, Minn.
ANDERSON, MARION J.	St. Paul, Minn.
AUSTIN, EMMA Y.	New York, N. Y.
BARRETT, RUTH	Boston, Mass.
BLODGETT, HELEN P	Grand Rapids, Mich.
BONNIE, DOROTHY W.	Louisville, Ky.
* BRANT, S. ELIZABETH	Los Angeles, Cal.
BRONSON, ESTELLE W.	Stillwater, Minn.
BUCKINGHAM, LOUISE	Memphis, Tenn.
BUCKLEY, VIRGINIA	Manistee, Mich.

BUSCH, AMY E.	Los Angeles, Cal.
BUSH, KATHERINE S.	Kalamazoo, Mich.
BUSH, RACHEL	Chicago, Ill.
BUTLER, MARY A.	St. Paul, Minn.
* CAMPBELL, DOROTHY M.	Stillwater, Minn.
CARNAHAN, DORIS L.	Denver, Colo.
CHRISTENSEN, MAUD G.	Milwaukee, Wis.
CLARKE, HELEN R.	Omaha, Neb.
CLEVELAND, THEO F.	Chicago, Ill.
COLE, ELCEY H.	Duluth, Minn.
* CONNELL, LOUISE	Scranton, Pa.
CRAWFORD, MARGARET L.	Ironton, Ohio
CUSHMAN, FLORENCE A.	Detroit, Mich.
DAVIS, MELIORA McP.	Omaha, Neb.
* DOWNEY, FLORENCE P.	Lansing, Mich.
FAY, HELEN W	Auburn, N. Y.
* FERGUSON, HELEN H.	Kansas City, Mo.
* FERRIS, DOROTHY C.	Bozeman, Mont.
FISHER, MARGHARITE G.	Minneapolis, Minn.
FLANAGAN, ERMA	Grand Rapids, Mich.
GERKEN, IRENE	New York, N. Y.
GILLETTE, HARRIET S.	Sheridan, Wyo.
GLESS, NOELINE E.	Los Angeles, Cal.
GODFREY, BERTHA L.	Boston, Mass.
GRAY, ELIZABETH	Nashville, Tenn.
GRUNBAUM, IRENE J.	Boise, Idaho
HALLER, MARLE E.	Portland, Ore.
HASKELL, FAITH	Wakefield, Neb.
HOLCOMB, VIRA	New Bedford, Mass.
HOLLADAY, MARY K.	St. Louis, Mo.
HUSBAND, HAZEL C.	Evansville, Ind.
JOHNSON, ESTELLE M.	Los Angeles, Cal.
KERR, HELEN	Lima, Ohio
* KRUEGER, DOROTHY	Newark, N. J.
* KRUEGER, GRETCHEN	Newark, N. J.
LEONARD, ALICE E.	Butte, Mont.
LEWIS, H. LOUISE	De Kalb, Ill.
LILLY, ELLA MARIE	Anderson, Ind.

* Link, Dora	Houston, Texas
* Link, Imola	Houston, Texas
Lipps, Margaret E.	Baltimore, Md.
Lueking, Mildred M.	St. Louis, Mo.
* Luke, Elizabeth	New Bethlehem, Pa.
MacKay, Eleanor	Omaha, Neb.
Maerker, Gertrude H.	Milwaukee, Wis.
Magee, Helen	Fort Wayne, Ind.
Malott, Caroline	Indianapolis, Ind.
Malott, Macy A.	Indianapolis, Ind.
Menefee, Dorothy W.	Kansas City, Mo.
Metz, Gertrude H.	Omaha, Neb.
Metz, Harriet N.	Omaha, Neb.
Miles, Edna	Los Angeles, Cal.
Miles, Sue A.	Los Angeles, Cal.
Moore, Lucile E.	Sioux City, Iowa
† Mower, Margaret	Washington, D. C.
Palmer, Mildred L.	Buffalo, N. Y.
Pardridge, Virginia	Chicago, Ill.
Parker, Gertrude	Lowell, Mass.
Parsons, Elizabeth C.	Los Angeles, Cal.
Patten, Charlotte H.	Chattanooga, Tenn.
Peirce, Marjorie L.	Lafayette, Ind.
Pigott, Josephine	Helena, Mont.
* Purdy, Beatrice M.	Bellingham, Wash.
Ralston, Hazel L.	Portland, Ore.
Ralston, Ruth A.	Portland, Ore.
* Reed, Grace F.	Mount Vernon, N. Y.
* Reeves, Helen F.	Canal Dover, Ohio
* Reeves, Margaret Jane	Canal Dover, Ohio
Robinson, Edith M.	Louisville, Ky.
† Ryan, Frances A.	Wallace, Idaho
Sandmeyer, Hortense	Lincoln, Ill.
Sargent, Matilda D.	Boston, Mass.
Scott, Helen	Kansas City, Mo.
Sells, Mary K.	Columbus, Ohio
Sherman, Marian L.	Battle Creek, Mich.
Steele, Hester K.	Steubenville, Ohio

STEPHENS, DOROTHEA	Moline, Ill.
SWEENEY, JOSEPHINE V	St. Paul, Minn.
SYKES, RUTH A.	Buffalo, N. Y.
THOMPSON, ARLINE M.	Chicago, Ill.
THOMPSON, DOROTHY L.	St. Paul, Minn.
WARD, ELINOR V.	Sewickley, Pa.
* WARD, MARGARET F.	Battle Creek, Mich.
WARDEN, BLANCHE L.	Minneapolis, Minn.
WIGGIN, EMILY N.	Lowell, Mass.
WILEY, MARGARET	Brookline, Mass.
WILSON, MARGARET H.	Colorado Springs, Colo.
WOOD, MARY B.	Flint, Mich.
WOODRUFF, HELEN	Salt Lake City, Utah
† WOOLLEY, CORNELIA DELITE	New York, N. Y.
YATES, KATHRYN C.	Plainfield, N. J.
ZINN, GERTRUDE A.	Milwaukee, Wis.

M. V. S. Clubs

The M. V. S. Association of New York has been for several years the only local society of its kind connected with our School, but within the last year three more such clubs have been formed, one in Chicago, one in Boston, and another in Detroit. These societies, or clubs, are made up of M. V. S. girls, both graduate and non-graduate, living in or near the cities mentioned They have been formed for social purposes, and cannot fail to be a source of strength and enjoyment to their members, since they serve to strengthen school loyalty by keeping their members in touch with their Alma Mater.

Early in November, 1911, and again in the November just past, Mrs. Somers and Mrs. Hensley went to New York, and then Mrs. Somers gave a tea at the Waldorf, to which the members of the New York Club came and had a delightful reunion on each occasion. Each spring the Association gives its annual reunion luncheon, at which Mrs. Somers, Mrs. Hensley, or some representative from the Faculty, is present.

In Chicago last May, through the energy and enthusiasm of Dorothy Harvey, '11, a luncheon was given at the Blackstone, to which all M. V. S. girls in and about Chicago were invited, in the hope that a society might be organized for social and possibly philanthropic purposes. Forty girls responded to the invitation, and after luncheon the meeting was called to order by Miss Ashley, who went to Chicago as Mrs. Somers' representative, and officers were elected for the year 1912-13. This fall two more meetings have been held at

which various matters were discussed, and it was decided that the organization should continue for social purposes until some philanthropic work could be decided upon. The officers are: President, Mrs. May Press Hodgkins, '00; Vice-President, Dorothy Harvey, '11; Secretary, Josephine Eddy, '01; and Treasurer, May Peabody.

In Boston the New England Club was organized last April, Mrs. Hensley attending the first meeting, when about twenty girls were present. This December Miss Harbaugh attends the annual reunion. The officers of the New England Club are: President, Mrs. Marjorie Ray Potter, '04; Vice-President, Mrs. Daisy Robinson Knight; Secretary and Treasurer, Marguerite Macomber, '04.

The Detroit Club was first contemplated last spring, when Mrs. Somers went to Mt. Clemens, Michigan, and there met a number of her old girls living in or near Detroit. They were anxious to start a Detroit Club, and this November, when Mrs. Somers again went to Mt. Clemens, she stopped for a day or two in Detroit with Mrs. Nell Ford Torrey, '92, and her sister, Stella Ford, '98. They gave a very delightful tea for the M. V. S. girls in and about Detroit, and organized the Detroit Club, with Mrs. Nell Ford Torrey, '92, as President.

Marriages

November 1, 1911, Bertha Marila Ellis, '96, to Dr. Theodore Sherman Palmer.

January 3, 1912, Anna Crawford Kidder, '10, to Mr. Harry John Cole.

January 4, 1912, Agnes McGrew Balloch, '07, to Rev. Stuart Bready.

January 20, 1912, Harriet Lothrop, '10, to Mr. Nathaniel Horace Luttrell.

February 22, 1912, Magdalene Elsie Elmore, '04, to Mr. Theodore Scott Childs.

March 6, 1912, Annie Elizabeth Oeland, '08, to Mr. David Duncan.

April 10, 1912, Annie Lamont Dugan, '09, to Mr. Charles Barr Field.

April 10, 1912, Mary Dickinson Brown, '08, to Mr. Charley Lee Lowell.

April 20, 1912, Florence Ingram, '02, to Mr. Neil Worthington Snow.

April 24, 1912, Marie Louise Reed, '10, to Mr. Leonard Richardson Granger.

May 29, 1912, Grace Terrill, '96, to Mr. Guy Lynn Noble.

June 12, 1912, Blanche Banks, '08, to Mr. Rob Roy Alexander.

June 12, 1912, Alice Carey McGrew, '09, to Mr. William Albert Austin.

June 20, 1912, Janet Milne, '07, to Mr. Roland Hunnewell Ballou.

June 25, 1912, Margaret Pitt Downey, '10, to Mr. James Daniel Derby.

October 9, 1912, Edith Frances Meacham, '06, to Mr. Reuben Hitchcock.

October 22, 1912, Mary Isabel Kelsey, '08, to Mr. John David Biggers.

October 24, 1912, Harriet McGill, '08, to Mr. William J. Fickinger.

November 19, 1912, Elizabeth Veronica Heim, '10, to Mr. Harry Ainsworth Burke.

November 23, 1912, Evelyn Chapman Rouse, '07, to Mr. William McLemore Richardson.

November 30, 1912, Nora Forthman, '08, to Mr. Charles August Meyer.

December, 11, 1912, Marie Minor, '08, to Mr. Thor Warren Sanborn.

Births

August 6, 1911, a daughter, Elizabeth Allison, to Mrs. Elizabeth Ferris Purdum, '07.

August 28, 1911, a daughter, Virginia Elizabeth, to Mrs. Phila Milbank McFie, '08.

October 8, 1911, a son, Arnold, to Mrs. Blanche Arnold Jones, '04.

May 13, 1912, a son, Dresden, to Mrs. Plowdon Stevens Grier, '06.

September 24, 1912, a son, Merritt Greer, to Mrs. Lillian Lake Chance, '99.

October, 1912, a son, John, Jr., to Mrs. Elizabeth Baum Rouse, '08.

In Memoriam

MARY DONALDSON

September 7, 1912

WHEREAS, It has pleased an all-wise God to call from among us, our classmate, Mary Donaldson,

Resolved, That the Class of 1908 has lost one of its most beloved members, and the Alumnae Association of Mount Vernon Seminary a valued and devoted worker.

Resolved, That these resolutions be entered upon our records, and that a copy of this Annual be sent to her bereaved family, to whom we offer our sincere sympathy.

JEAN CUDAHY WILHELM,
ELIZABETH BAUM ROUSE,
MARGUERITE WELLER.

In Memoriam

SATIA HYDE JENKINS

August 7, 1912

Miss Satia Jewett Hyde became a member of the Faculty of Mt. Vernon Seminary, in 1889, teaching in the departments of Latin and English. Endowed with a broad intellect, and unusual personal charm, she worked successfully among us until 1897. In the following year she married Mr. Leonard Jenkins, and spent the first three years of her married life in Dresden, Germany. She then returned with her husband to America and settled in New Haven. She was always deeply interested in the work of the Civic Federation in that city, and served for two seasons as Secretary of the Committee on Household Economics, but failing health prevented more active service. The last months of her life were full of suffering, which she met with wonderful courage. The years that Mrs. Jenkins spent with us at Mt. Vernon Seminary have left a lasting impression of earnestness and enthusiasm in work, and an unfailing devotion to duty. Her personal charm and sweet dignity of character endeared her alike to pupils and fellow-teachers. To her husband and two children, Helen and John, we offer our sincerest sympathy.

Deaths

January, 1912, William F. Patton, husband of Lalla Ruth Carr, '95, and brother of Mrs. Honora Patton Gros, '95.

January 6, 1912, Mrs. Genevieve Doyle Pratt, sister of Mrs. Grace Doyle Graves, '92.

January, 1912, Mr. Samuel M. Lake, father of Mrs. Lillian Lake Chance, '99.

January, 1912, Mr. I. N. Van Nuys, father of Kate Van Nuys, '07.

February, 1912, Herbert Phillips, brother of Mrs. Grace Phillips Johnson, '97.

February 26, 1912, Mr. W. H. Hoeke, father of Mrs. Anna Hoeke Mapes, '93.

March 2, 1912, Mrs. E. M. Ferris, mother of Mrs. Elizabeth Ferris Purdum, '07.

March 14, 1912, Dr. Edmund K. Goldsborough, father of Julia Goldsborough, '01.

March 19, 1912, Mr. F. F. Oldham, father of Frances Oldham, '08.

April, 1912, Mrs. James G. Nokes, mother of Alice Nokes Hall, '80, and Mrs. Florence Nokes Murphy, '78.

May 11, 1912, Mr. James G. Bowen, father of Mrs. Lillie Bowen Fairfax, '94.

May 24, 1912, Mr. Charles Coffin, father of Rachel Coffin, '88.

July 20, 1912, Colonel Albert Barnitz, U. S. A. (retired), father of Mrs. Blanche Barnitz Stocking, '93.

July 20, 1912, Mrs. Elizabeth Hinton Hoeke, mother of Mrs. Anna Hoeke Mapes, '93.

July 21, 1912, Hon. T. W. Philipps, father of Mrs. Grace Philipps Johnson, '97.

August 7, 1912, Mrs. Satia Hyde Jenkins, a former member of the Faculty.

October 8, 1912, Mary Donaldson, '08, in Florence, Italy.

November 7, 1912, Mrs. Caroline F. Gunnison, mother of Ritchie Gunnison, '94 (died June 11, 1895).

November 26, 1912, Mr. John T. Brush, father of Mrs. Eleanor Brush Hempstead, '91.

November 30, 1912, Mr. Alvin M. Lothrop, father of Mrs. Harriet Lothrop Luttrell, '10.

November 30, 1912, Charles H. Eighmey, mother of Augusta Eighmey, '87.

Personals

Mrs. Somers went to Evanston last December to attend the wedding of her niece, Elizabeth Eddy, to Mr. Samuel Rowe. The wedding took place in the new Methodist Church which had just been finished, and of which Mrs. Somers' nephew, Mr. Thomas Tallmadge, was the architect. Josephine Eddy, '01, was maid of honor, and the bridesmaids were Anna Boyd, '04, Katharine Myer, and Annye Wilson, now Mrs. Walter Schleiter.

But few changes have been made at the School during the summer. The house was, as usual, made delightfully fresh and dainty in every nook and corner for the reception of the School of 1912-13. At Senior House a new tennis court was made at the far end of the yard, but it was unfortunately not a good piece of workmanship and had to be done over again. This work which has to be slowly and carefully done, and also the thorough making over of Senior House garden, has so far deprived the Class of 1912 of the use of Senior House grounds, but they will later enjoy their garden made beautiful, and will soon be enjoying a tennis court of such perfection, that they will quickly forget the discomfort of their time of waiting.

In the work of renovating Senior House garden we discovered that we are the proud possessors of one of the largest apple trees on record. Mr. Merriman, the landscape gardener in charge of the work, considers it a very remarkable tree. It is so tall that it overlooks a house near it which is three and a half stories high, and the spread of its branches covers an area of twenty-five feet. Its trunk at the

height of three feet above the ground is eight feet in circumference. We cannot tell about its age, but it still bears fruit which is good to eat and makes delicious apple sauce.

Ruth Edwards spent the Easter vacation at the School. She is attending Smith College and talked enthusiastically of her work there. She said that this year they were to begin an open grade system at Smith; that is, each student will be kept informed as to her exact standing instead of its being kept secret until the end of the year. Though this is done especially for the convenience of the student, it is hoped that it will also advance the standard of scholarship. There are many new and higher requirements in the college and the number of students is one hundred less than the previous year. The classes are consequently smaller, and there is no system of cuts, each student being required to be in her place every day so that no one may feel behind because of cutting recitations.

Mrs. Annie Dugan Field, '09, visited Washington on her wedding trip, and called at the School.

Mrs. Luella Peck Wadsworth, '93, spent the winter in Washington.

The news of the death of Mary Donaldson, '08, was a shock to her many friends and to her schoolmates. After a winter spent in Rome with her mother and sister, she went with them to Venice to spend part of the summer. While there she became seriously ill and was taken to the English Hospital where, after three weeks' illness, she died. Mary was in school for two years, graduating in 1908. She was the secretary of her class.

Eighty-three members of the Alumnae Association were present at the Reunion. Some of those from out of town were Anne Hamilton, '03, Kate

Van Nuys and Ethel Hewitt, of 1907; Georgie Baum, '08; Anna Foss, '09; Anita Firestone, Dorothy Humphrey, Beatrice McComb, Dorothy Foster, Elizabeth Patterson, and Phoebe Weaver, all of 1910; and Betty Brown, Emily Campbell, Kathryn Decker, Evelyn Jackson, Bessie Lewis, Mary Neipp, Marcella Thompson, Sue Watson, and Emily Winship, of 1911.

Other Alumnae who visited the School during the winter were: Mrs. Grace Phillips Johnson, '97, Belle Boone, '05; Edith Meacham, '06; Mrs. Elizabeth Baum Rouse, '08; Margaret Burdick, '08; Helen Brant, '09; Ruth French, '09; Isabel Ramage, '09, and Katharine McNeely, '09. Among the non-graduates were Mrs. Annie de Rosset Sullivan, Mrs. Golden Filer Le Gro, Marguerite McAllister, Ruth Keller, Mary Belle Peyton, Jeannette Lane, Madeline Nolan and Elizabeth Dow.

Mrs. Sallie Huston Rowe visited Washington in April and called at the School.

Mrs. Adelaide Birdsall Warren has written a series of charming stories for very little children. Mrs. Warren was in Washington last Spring and called at the School.

Anne Wellington graduated from the Medical School of Tufts College on June 19th.

Josephine Eddy, '01, visited in California in March.

Mrs. Gertrude Markell Abbot, with her husband and two children, spent last winter in Pasadena, Cal.

After spending part of the summer studying in Miss Bentley's summer school in the Adirondacks, Nona Murray, '10, went to her summer home in Maine. While there she conducted a class in rhythmic dancing.

Countess Wachtmeister (Beulah Hubbell, '93) has returned to America for a visit. In November she was the guest of Mrs. Mary Wilson Wigmore in Evanston, Ill.

Evalyn Jackson, '11, has been studying singing the past winter with Mrs. Fiske, of Buffalo.

Cards have been received from various debutantes, most of them from the Class of 1911: Elizabeth Swartzell, Evalyn Jackson, Kathryn Decker, Emily Winship, and Dorothy Foster, '10.

Miss Gertrude Shriver expects to spend the winter in Washington, D. C.

Margaret Holden, '06, spent the summer in California where she met several M. V S. girls, among them Fannie Rowan, '04, and Belle Boone, '05, who was Fannie's guest at the time.

In November Elizabeth Heim, '10, was maid of honor at the wedding of Marguerite Van Camp to Mr. A. Kiefer Mayer, in Indianapolis.

In October Mrs. Martha Stockton Russell, who was in School in 1891, opened her Chicago studio with a demonstration of the Dalcroze Method of Rhythmics. For the past two years Mrs. Russell has studied with Dr. Jaques Dalcroze, in Dresden, and she has brought back with her one of the graduates from his school to teach the rhythmics in this country. Demonstrations of this system are much in demand, and Mrs. Russell is one of the few persons in America who can speak with authority concerning this popular work. During the holidays Mrs. Russell will lecture for Damrosch in New York, before the National Music Teachers' Association at Vassar, for Miss Beatley in Washington, D. C., and also in Buffalo, Toronto and other cities. Musicians say that this new system is "epoch making" and will soon become invaluable in the study of music.

Margaret Jennings, '07, visited the School in March. In April she took a delightful trip with Mr. and Mrs. Harold Cook (Virginia Johnson, '07), visiting San José, Costa Rica and the Panama Canal.

Harriet Belle Walker, '81, is the proud possessor of a new niece and namesake. Harriet Elizabeth Taylor, born October 6, 1912, the daughter of Mr. and Mrs. Lauren Taylor, Roland Park, Md.

Aileen McCarthy, '12, spent the summer in Honolulu.

Katharine Flint, '12, is going to study French this winter and also learn to sew—this last in a faint hope of equalling some day the exquisite handwork of her mother and grandmother.

Florence K. Nokes Murphy, '78, spent September at Spring Lake, N. J., where Harriet Belle Walker, '81, also was visiting, and they enjoyed many good times together. Her sister, Alice Nokes Hall, '80, was in Washington in May, the first time for twenty-two years. Her ranch home in New Mexico evidently agrees with her, for she looked young and well, was wide awake and interested in her old friends and all the details of life at the School.

Miss Anna Shepard, formerly of the Faculty, writes from Holderness, N. H., of her beautiful rest time there and at Cape Cod. She plans later to visit friends at Boston, New Haven and New York. Marian is undertaking new work this winter as house physician and physical director of the Y. W. C. A. in Springfield, Mass.

Marie d'Autremont, '12, welcomed the members of the Faculty back to work in October by letters expressing remembrance, love and loyalty to them and to M. V. S.

Sara Gross, '12, will spend part of the winter in

California and Arizona. She has been in Detroit visiting Marie McRae and Lucy Hawk, '12.

The friends of Gertrude Knight will be grieved to learn of the death of her father two months ago. Agnes Baillie has been with her since that time and will probably pay a visit to the school later.

Miss Bogle spent the summer in Europe and remained in Paris to study singing during the winter.

Grace Janney, '00, and Rachel Coffin, '88, spent the summer near Lake Sunapee, N. H., where Miss Coffin has a bungalow.

Mrs. Somers spent the summer at her country home near Bluemont, Va. Miss Mabel Eddy, '77, was her guest during August and September. Mrs. Eddy and Mr. Oliver Eddy also visited Mrs. Somers in August.

Mrs. Grace Wright Capen, '94, spent the summer at South Brookville, Me.

On September 10, 1912, at Constantinople, Miss Helen Curtis, formerly of the Faculty, was married to Mr. Luther Richardson Fowle. Mr. and Mrs. Fowle expect to continue their missionary work after December 1st, at Aintab, Turkey, in Asia.

Evelyn Rouse, '07, and Mr. William Richardson, of Philadelphia, were married on Saturday, November 23d, at the home of the bride in Baltimore. The house was beautifully decorated in white and green, and many guests were present at the wedding and the reception which followed. The bride was attended by her sister, Roberta Rouse, '09, who wore a gown of blue trimmed with chiffon and lace, and carried a bouquet of pink roses. The bride's gown of white satin was made with a long square-cut train and trimmed with lace. Her veil of white tulle was held in place by a crown of orange blos-

soms and she wore a beautiful diamond pendant that had belonged to her mother. Among the guests were Mrs. Hensley, Miss Ashley, Ruth Dayton, '07, Mrs. Florence Ingram Snow, '02, Mrs. Mary Ingram Purnell, '03, Helen Hagerty, Mrs. Bess Baum Rouse, '08, Kate Macartney, '05, and Mrs. Gertrude Fitzgerald Baum.

The engagement has been announced of Eloise Sherin, '09, to Mr. Robert MacCorkle.

Mrs. Lillie Bowen Fairfax, '94, spent the summer at Loch Lynn Heights, Md. She also took an automobile trip for two weeks on Long Island and in the Berkshires.

Mrs. Anna Sargent Gilbert, '92, visited in Washington in January and called at the school.

Mrs. Phila Calder Nye, '91, stopped in Washington for a few hours on her way to Wilmington, N. C., in January, and made a brief visit at M. V. S.

Mrs. Mary Wilson Wigmore and her husband, Mr. Marion Wigmore, visited Washington in May, and were frequent guests at the school.

Gertrude Lutz, '06, spent the summer at Haven, Me.

Anne Hamilton, '03, visited Alice Grandin, '02, in May, and was present at the Alumnae Reunion and Commencement.

Josephine Eddy, '08, was a bridesmaid at the wedding of Harriet McGill, '08, and Mr. William Fickinger, on October 24th. The wedding took place at the bride's home in Chicago. The bride's dress was of white satin embroidered in pearls and trimmed with duchesse lace. Her veil was of princess lace and was held in place by a wreath of orange blossoms about a Juliet cap. She carried a round bouquet of lilies of the valley and orchids. The brides-

maids wore pink chiffon embroidered in roses and draped over pink satin. They carried old-fashioned round bouquets of pink roses.

Mildred Astrich, '12, visited Phyllis Purdy, '12, in September at her home in Bellingham, Wash.

A number of M. V. S. girls took part in a Japanese dance which was part of a Kermess given recently for charitable purposes in Denver. Among them were Ruth Porter, '09, Persis Tabor, Pamela Curtis Porter and Alverta Ellis, '07.

Alverta Ellis, '07, was maid of honor at the wedding of Selma Wall to Mr. Lewis Jeffs, which took place in Salt Lake City, September 15th.

Oro Joe Hemphill, '94, spent the summer in Canada at North Hatfield. She expects to be in Washington this winter.

Mrs. Jessie Dimmick Van Deusen, '00, spent a few days at the School in January.

Anna Hasselman, '92, spent the summer at Provincetown, Mass., studying in Mr. Charles Hawthorne's Cape Cod School of Art. Alice Edwards, '93, spent part of the summer with her, also studying with Mr. Hawthorne.

Estelle Brick, '11, returned this spring to America after a year spent abroad, being in London with her mother for the winter.

At the wedding of Frances Newcomb to Lieutenant Armstrong in August, three of the six bridesmaids were of the class of 1906—Edith Aldrich, Ann Cass and Margaret Orland.

Ruth Porter, '09, spent the summer traveling in Europe.

Miss Roberta Fletcher, sister of Mrs. Elizabeth Fletcher Slaughter, '99, is teaching the Montessori

method this winter to the children of Mrs. Marian Bell Fairchild and several other children who come to share the lessons. Miss Fletcher is one of the first teachers of this method in America and her work will be watched with great interest.

Miss Theodate Smith, formerly of our Faculty and now of Clarke University, Worcester, Mass., has just written a book on the Montessori method. Miss Smith has been for a number of years very closely associated with the work of Dr. Stanley Hall in child study.

Mr. and Mrs. William J. Bryan, Jr. (Helen Berger) will make their home in Washington for the next three years. They will live at 1820 Belmont Street.

The wedding of Mary Kelsey, '08, and Mr. John D. Biggers took place at the bride's home in Toledo, Ohio. The decorations were of white chrysanthemums and American Beauty and Rhea Reid roses. The bride wore a gown of white satin charmeuse combined with duchesse lace, and carried a shower bouquet of bride's roses and lilies of the valley. Her sister, Helen Kelsey, was maid of honor, wearing white brocaded chiffon and lace, and carrying a basket of Rhea Reid roses. The bridesmaids were Genevieve Walding, '07, and Julia White, '08, who wore gowns of blue satin charmeuse with blue brocade panniers. They wore Normandy caps and each carried a basket of Rhea Reid roses.

Marguerite McAllister is helping in the work of the Federated Charities of Baltimore.

Cecyl White, '94, who has spent the past five years in Italy, has returned to her home in St. Paul.

Helen Cudahy, '10, and Mae Peabody visited Mrs. Jean Cudahy Wilhelm, '08, at her home in Omaha,

Neb., in September. At the same time Ruth Anderson visited Elizabeth Pickens, '10.

Mrs. Helen Hurst Gordon, '92, spent part of the summer with her brother who has just returned from the Philippines, and is now stationed at Madison Barracks, Sackett's Harbor, N. Y.

Jessie Guernsey, '12, spent the summer in Europe with her mother and Margery Alexander.

Dr. Smith was the guest of Bessie Lewis, '11, at her home in Steubenville, Ohio, in August.

Mrs. Anna King Bean, '89, visited in Washington this fall and called at the school.

On October 6th Mrs. Mary Bradford Stone, '89, gave a tea to celebrate her 'tin" wedding anniversary. A large number of the guests had been present on her wedding day and had the pleasure of registering their names once again in the book in which they had written after the ceremony. Several alumnae were present: Mrs. Anna King Bean, '89, Miss Lorna Guard, Miss Grace Brouse, Miss Alice Edwards, '93, and Mrs. Bertha Ellis Palmer, '96.

The school party for European travel, under Miss Ashley's guidance, sailed on the 25th of May. The trip was a most happy and successful one. Landing in Naples, the party travelled through Italy, crossed the Adriatic to Trieste, thence to Vienna, Switzerland, France, Belgium, and finally to England, returning to Quebec on the 30th of August. The members of the party were Kate Van Nuys, '07, Elizabeth Ethel Hewitt, '07, Ruth French, '09, Elizabeth Cook, Josephine Appel, Lucy Hawk and Gail Gorham, all of the Class of 1912, Theo Cleveland, Helen Kerr, Emma Austin, Margaret Hewitt and Gladys Brown, of Brookline, Mass.

Miss Patterson, Elizabeth Patterson, '10, and Agnes Patterson, '12, travelled this summer through Europe with Mrs. Payne. They did not return with her in September, but remained in Germany for a year's study.

Very few changes have taken place in the Faculty for 1912-13. We are most sorry to have lost Miss Schumacher who is teaching this winter at Miss Baird's school at South Orange, N. J. Mrs. Elise Dufour Ryan, '94, has taken the work in physical culture in addition to her work in rhythmic dancing, assisted by Nona Murray, '10. Miss Gertrude Irish is the one new member of the Faculty, and is doubly welcome, since she is a friend of Miss Dunster.

Miss Dunster, who is at present at the head of the modern language department in the William Penn High School for Girls at Philadelphia, spent the summer specializing at Ann Arbor, Mich.

Mrs. Hensley and Miss Kurtz enjoyed a short trip to Europe this summer. Sailing early in July, they visited Berlin, Dresden, the Austrian Tyrol, Lucerne, and Baden Baden, where Miss Kurtz remained for some weeks.

Miss Grace Brouse and Miss Trippet spent the summer abroad traveling in Holland and Germany and spending some time in Baden Baden.

Mrs. Elise Dufour Ryan, '94, with her daughter Frances, Mrs. Elsa Chamberlin Mower, '91, and her daughter Margaret, and Nona Murray, '10, spent the summer in the Adirondacks studying in Miss Bentley's summer school of singing and rhythmic dancing. Mrs. Ryan also studied with Mr. Franklin Sargent who was spending the summer at Lake Chautauqua, N. Y., where their camp was. Mr. Sar-

gent is the head of the American Academy of Dramatic Arts in New York.

Fraulein Ohl spent the summer traveling with friends, touring England, Scotland and Norway.

Mme. Peltier spent the summer with her family in France.

Mrs. Louise Prentiss True, '84, has been elected musical director of the Friday Morning Music Club for the coming season. This is one of the leading musical societies of Washington and also one of the oldest. Several of our Alumnae are among its active members: Mrs. Lillie Bowen Fairfax, '94, Mrs. Francesca Kaspar Lawson, '00, and Alice Edwards, '93.

Following is a list of marriages of non-graduates:

November 22, 1911, Alva May Sanders to Mr. Newton Ford Carpenter.

December 2, 1911, Elizabeth Eddy to Mr. Samuel Davis Rowe.

December 26, 1911, Marion Elizabeth Wilmeroth to Mr. Cecil Spanton Ashdown.

January 17, 1912, Primrose Colt to Mr. Andrew Weeks Anthony.

February, 1912, Irene Brainerd to Mr. David Peale Polk.

March 2, 1912, Sylvia Newgass to Mr. William Cornish Beck.

April 17, 1912, Rosina Marie Powers to Mr. Edward Francis Dunne, Jr.

April 11, 1912, Emilie Haydock Camp, daughter of the late Mrs. Mellie Haydock Camp, '86, to Mr. Frederick C. Lake, Jr.

April 24, 1912, Margaret Woodward to Mr. Melville Durant Church.

April 27, 1912, Lida Louise Tichenor to Mr. William Thompson Hanford.

April 30, 1912, Dorothy Graves to Mr. Henry Bailey Wurdeman.

May, 1912, Olive Gardner to Mr. Onderdonk.

June 1, 1912, Clarissa Hawkins to Mr. Fred. E. Burnside.

June 26, 1912, Gertrude Fitzgerald to Mr. Jack Baum.

June 22, 1912, Lois Drake Millard to Ensign Frank E. Preston Uberroth, U. S. N.

August 2, 1912, Frances Newcomb to Lieutenant Donald Armstrong, U. S. A.

September 30, 1912, Elizabeth Pauline Showalter to Mr. Alexander Wilson McCandless.

September 5, 1912, Lillian Reeves to Mr. Conrad E. Fernsell, Jr.

September 10, 1912, Selma Wall to Mr. Lewis Jeffs.

September 20, 1912, Dorothy McCoy to Mr. William Bush Simmons.

October 12, 1912, May Noyes Norman to Mr. Walter Comstock Bartlett.

October 30, 1912, Annie Marie Sweigart to Mr. William Arthur Hill.

November 6, 1912, Marguerite Van Camp to Mr. A. Kiefer Mayer.

November 6, 1912, Marian Preston to Mr. Chester Coburn Darling.

November 22, 1912, Eleanor Cullom Ridgeley to Dr. Henry P. Parker.

November 28, 1912, Alice Gates Boutell to Mr. John Wood Brooks Ladd.

November 27, 1912, Annye Unger Wilson to Mr. Walter F. Schleiter.

TWENTY-FIFTH ANNUAL REPORT

OF THE

ALUMNAE ASSOCIATION

OF

MOUNT VERNON SEMINARY

WASHINGTON, D. C.

1913

W. F. ROBERTS CO.
WASHINGTON

Officers for 1913-1914

President

MISS EDITH DENNISON COOK

Vice-Presidents

FIRST VICE-PRESIDENT

MISS ANNA HASSELMAN

SECOND VICE-PRESIDENT

MRS. MAY BUTLER BEHRENS

Recording Secretary

MRS. HARRIET LOTHROP LUTTRELL

Corresponding Secretary

MISS ELIZABETH SWARTZELL

Treasurer

MISS GERTRUDE TWEEDY

Editorial Committee

MISS HARRIET B. WALKER
MISS MARGUERITE WELLER
MRS. ÉLISE DUFOUR RYAN

Presidents

1887—Miss Minnie E. Naylor
1888—Miss Minnie E. Naylor
1889—Miss Minnie E. Naylor
1890—Mrs. Louise Prentiss True
1891—Miss Mary Bradford
1892—Miss Carolyn E. Porte
1893—Miss Cornelia I. Morgan
1894—Miss Addie Perry Burr
1895—Miss Anna King
1896—Mrs. Marie Wilkinson Hodgkins
1897—Mrs. Adalyn Smith Holden
1898—Miss Marion Dane Lilley
1899—Miss Anne Seymour Ames
1900—Miss Grace Duncan Wright
1901—Miss Harriet Belle Walker
1902—Miss Susan Hurd Elmore
1903—Mrs. Phila Calder Nye
1904—Mrs. Phila Calder Nye
1905—Miss Marion Dall
1906—Miss Marion Dall
1907—Miss Caroline W. Janney
1908—Miss Rachel Jones Coffin
1909—Miss Florence Teresa Ingram
1910—Miss Nannie Van Dyke Skillman
1911—Miss Ethel Marguerite Weller
1912—Mrs. Elsa Chamberlin Mower
1913—Mrs. Élise Dufour Ryan

Address of Welcome to the Class of 1913

By the President

MRS. ÉLISE DUFOUR RYAN

It is with real emotion that I welcome into the Alumnae Association of Mount Vernon Seminary the Class of 1913, with whose intrinsic worth I have some intimate acquaintance. We need you, little sisters, to represent us in the call to arms that is being made to the women of this hour. Women are being looked to as never before, not as parasites, but as real helpmates, both at home and abroad.

It is not enough that we should have our own standards and live up to them. They may be wrong. It is a vicious thing to follow custom merely because it is custom—one must examine the ethics of a subject and make a choice if one is to be of any help to her fellows. The race has long been held back by the easy disposition of great human questions; by what has been done in the ignorant past; but the crying need is for an understanding and better present moment and future. There can be no isolation of virtue. As a race, we rise or fall together.

The little weary children, toiling so patiently in the factories, mothers of men slaving away their days in sweatshops that the rich may grow richer, the young girl selling costly garments over the counter at five dollars a week, the white slave traffic, are your disgrace and mine. As soon as one realizes that she is not born into this great tragic world of

strife by chance, to follow her own inclination, but because she is needed to meet a particular portion, to prove that Christ's way of love is not dead, and that hate has not taken its place and become the law of the world, so soon as the "I am" of her conquers the "I have" of her, the ways to social service will be clear before her.

You do not go forth from us in ignorance. You have been taught conditions here and you are our success or our failure. In the name of Mount Vernon Seminary I buckle upon you a shield upon which is inscribed our motto—"He conquers all who conquers self." Go forth, little sisters, and take your stand in the struggle for what our great President Wilson calls the "New Freedom," and you will bring glory to your Alma Mater.

Mount Vernon Seminary

Programme of Closing Exercises

1912-1913

Friday, May 16th, 8 P.M.—Piano and Song Recital.

Saturday, May 17th, 11 A.M.—Alumnae Reunion.

Sunday, May 18th, 8 P.M.—Baccalaureate Sermon by Rev. W. R. Wedderspoon, D.D.

Monday, May 19th, 10.30 A.M.—School Day Exercises.

Tuesday, May 20th, 8 P.M.—Senior Play, "The Learned Ladies."

Wednesday, May 21st, 11 A.M.—Senior Class Exercises. 8 P.M.—Senior Farewell.

Thursday, May 22d, 11 A.M.—Graduating Exercises. Address by Rev. Newell Dwight Hilles, D.D.

The Alumnae Reunion

The Annual Reunion of the Mount Vernon Seminary Alumnae Association was held at eleven o'clock on Saturday, May 17th. To an address of welcome by the Alumnae President, Mrs. Elise Dufour Ryan, Miss Theo. Cleveland, President of the Class of 1913, responded in a few happily-chosen words. Mrs. Somers then called the roll, ninety-two members responding. The minutes of the last meeting were read and approved. The Treasurer reported a balance of $278.03 on hand.

A paper followed in memory of Miss Scull, whose sudden death on the 14th of February brought sorrow to many hearts.

Mrs. Somers then told of the plans for the new school buildings, details of which are found elsewhere in these pages.

Miss Bliss Finley, Secretary of the M. V. S. Society, gave a report of the work accomplished since its reorganization in the fall of 1912. Miss Cornelia Irby Morgan's request, on behalf of the Class of 1881, for the privilege of planting a class tree on the new school grounds was granted. There being no further business, the meeting adjourned to listen to a delightful musical program by Mrs. Lillie Bowen Fairfax, '94, and Miss Blanche Polkinhorn, '95.

During the luncheon in the Chapel, short talks were given on "Woman and Woman's Work." Miss Cole spoke on "Social Service," dwelling on the constructive side of philanthropy; Miss Hortense Sandmeyer, '13, President of the M. V. S. Consumers' League, told of the splendid work of the League in the education of the buying public; Miss Finley

gave her reasons for believing in woman's suffrage, and Miss Grace Janney's abstract of Froebel's "Message to Women" presented a strong argument for the Anti's; Mrs. Somers, when asked to give her views on the question, spoke her thorough accord with Margaret Deland's attitude as expressed in a recent article, entitled "The Third Way in Woman Suffrage."

With the singing of the 1913 Class Song and several of the School songs, the delightful reunion came to an end.

LUCY LAUCK HOUGHTON, '09,
Recording Secretary.

Commencement Week

Commencement week was ushered in by the usual piano and song recital, given on Friday evening, May 16th, before the members of the School and a number of guests. The programme, aside from two recitations, was about equally divided between vocal and instrumental selections. All the numbers were well chosen and were presented in a more artistic and interesting fashion than is usual on such occasions. A novelty was the use of a second piano, giving opportunity to produce a somewhat larger work with orchestral background, and also two very clever quartettes by Rubinstein, which were evidently enjoyed by the audience.

On Sunday evening, May 18th, Rev. W R. Wedderspoon, of the Foundry M. E. Church, Washington, delivered the Baccalaureate sermon, taking for his theme the "Miracle of the Loaves and Fishes." Selected music was well rendered by small choruses chosen from the members of the Glee Club.

On Monday, School Day exercises were held in the Chapel. The programme, as usual, was designed to give the School and its guests fair examples of the work done in the various departments during the year. Unfortunately there are always classes which cannot be directly represented in any sort of an exhibition; however, the fundamental and disciplinary nature of this part of the work is felt in every line of achievement. On this particular School Day the music, both vocal and instrumental, was unusually charming, and one wondered especially how so many

songs could have been found suiting to perfection the spirit of the spring morning and the personality of the young musicians. Mrs. Mower was most happy in her choice of selections for her pupils, and no better evidence of the artistic nature of her work was ever given than in the delightful recitations of that morning. The specimens of English prose were of a most entertaining and non-instructive character and indicated an effort to prove that style can be formed through the use of the light touch as well as the heavy. The Group of Junior Verse showed variety and contained some bits of real poetry quite out of the line of what can reasonably be expected of such young rhymsters, even when the effort is of the most praiseworthy nature. An essay on the Montessori System was chosen to represent the Senior essay work on that day, as being the one most easily detached from the grouping of the work of the class and the one of most general interest. It proved to be an excellent choice and gave a fine touch of seriousness and a certain finish to a program which could not have failed to give every one who listened to it a profound and genuine respect for the work done in the School.

Programme

SCHOOL SONG (1910)

PIANO SOLO—Sous Bois — *Staub*

MISS BUCKINGHAM

BOOKS FOR CHILDREN — *Miss Smith*

Read by MISS DOROTHY THOMPSON

SONGS

a. The Land of the Sky Blue Water — *Cadman*

b. At Parting — *Rogers*

MISS FAY

DRESSING FOR THE PARTY

MISS BLODGETT

SANDY COVE

MISS CLEPHANE

SONG—Where My Caravan Has Rested — *Löhr*

MISS BARRETT

A GROUP OF JUNIOR VERSE

L'Aiglon's Lament	*Miss Fisher*
My Brother	*Miss Link*
A Landscape by Corot	*Miss Menefee*
The Tale of a Tadpole	*Miss Sweeney*
To My Little Love	*Miss Austin*
Prologue to Paradise Lost	*Miss Fisher*

Read by MISS PARDRIDGE

RECITATIONS

The Blind Archer	*Conan Doyle*
Japanese Lullaby	*Eugene Field*
The Two Dolls	
Mary	

MISS AUSTIN

WEAPONS OF THE NOVELIST

MISS MARY BUTLER

RECITATION—The Little Black-eyed Rebel

MISS MACKAY

ESSAY—The Montessori System

MISS CARPENTER

SONG—May Morning — *Denza*

MISS BUCKINGHAM

READING OF SCHOOL RECORDS 1912-1913

SCHOOL SONG (1913)

On Tuesday evening, at eight o'clock, the Senior Play was given in the small ballroom of the New Willard under the direction of Mrs. Mower. Moliere's comedy, "Les Femmes Savantes," was presented. The seventeenth century scenes and costumes were most effective, their coloring recalling the pastels of that time. The parts of Belise, the

aunt who imagines everybody to be in love with her; Henriette, the perfect woman, and Trissotin, the *bel esprit,* were particularly well taken—the scene in which Trissotin reads his poems to the infatuated women and the quarrel following being excellently played.

The Seniors may be congratulated upon reviving this great French play for us and in presenting the real spirit of the times in so charming and dignified a way.

Characters.		*Actors.*
CHRYSALE, a worthy citizen		GERTRUDE PARKER
PHILAMINTE, wife of Chrysale		MARION ANDERSON
ARMANDE, HENRIETTE	Daughters of Chrysale and Philaminte	HELEN FAY, IRENE GRUNBAUM
ARISTE, brother of Chrysale		HORTENSE SANDMEYER
BELISE, sister of Chrysale		THEO. CLEVELAND
CLITANDRE, in love with Henriette		GERTRUDE MAERCKER
TRISSOTIN, a wit		ESTELLE BRONSON
VADIUS, a scholar		HAZEL RALSTON
MARTINE, kitchen-maid		MARIE AMES
LEPINE, a lackey		ELIZABETH BRANT
JULIEN, a valet		RUTH RALSTON
A NOTARY		CHARLOTTE PATTEN

SCENE—Paris, in Chrysale's House.

The day immediately preceding Commencement Day is, quite properly, Senior Day and takes the form of a farewell. Gathered in the Chapel in the morning with their friends and schoolmates, the Class of 1913 narrated their history in the now traditional form of interpretation through occasional songs, woven together by a few words of necessary exposition from the Class Historian. Though fun bubbled through the Lamentation, the Prophecy, the Statistics and the last Will and Testament, a serious

undertone of appreciative loyalty, of sincere regret at the passing of the year, unified all and found beautiful expression in the Class Poem.

A downpour in the evening made the program arranged for Senior Yard impossible. This was, however, less of a disappointment than it would have been in other circumstances, for the ceremony of tree planting, around which the exercises usually centre, was already history. A week before, the Seniors had, with great dignity and unconcealed pride, planted the first Class Tree on the new school grounds. The occasion was the first visit of the whole school to the site. Mrs. Somers, with her usual royal hospitality, had brought hither in automobiles the whole family. Her gracious presence, her cordial greeting, as the students arrived and burst into enthusiastic applause at the beauty of the situation, her vivid description of the new Mount Vernon soon to rise, filled all with a sense of the nobility of the woman who, not satisfied with the rare achievement of forty years of such distinguished service to the world, was now giving herself anew to the uplift of humanity. No one present will ever forget the Tree Planting of the Class of 1913.

On Thursday morning the Graduating Exercises took place in the ballroom of the New Willard, which was beautifully adorned with flowers in yellow and white. At the conclusion of the program the members of the Class of 1913 received the congratulations of their friends in an adjoining room.

Programme

PROCESSIONAL *Lachner*

"PRAISE GOD FROM WHOM ALL BLESSINGS FLOW"

LARGO *Handel*

MR. ANTON KASPAR

PRAYER

REV. SAMUEL H. GREENE, D.D.

MASSINELLO . *Aubec*

ADDRESS TO GRADUATING CLASS

REV. NEWELL DWIGHT HILLIS, D.D.

SERENADE . . *Pierne*

PRESENTATION OF DIPLOMAS

MRS. SOMERS

BENEDICTION

RECESSIONAL . . *Meyerbeer*

MUSICAL DIRECTOR, MR. JOSEF KASPAR

The New School

Although the old M. V. S. is very dear to our girls, probably by this time they have realized that the change in the neighborhood, the business element which is creeping in, the proposed car line on M Street, and the desire of many parents for the country school, have made the change in location seem desirable; therefore, Mrs. Somers has decided to build the new school on Nebraska Avenue, just off Massachusetts Avenue extended, and almost opposite the American University. The land is very high, about four hundred feet above sea level, and one can see the Blue Mountains of Virginia, and on clear days Harper's Ferry, which is about forty miles away. There are twelve acres of beautiful, wooded land, sloping eastward to a picturesque ravine through which runs a little creek dividing Mrs. Somers' property from that of Mr. John R. McLean. This brook has been dammed so that there are two ponds quite large enough for skating. There are wonderful trees—oaks, pines, cedars—and wild honeysuckle in profusion.

The architecture will be of the English Georgian period, and the School will be built of colonial brick (subdued red with grayish cast), and stone trimmings. Across the front will be a colonnade of sixteen columns, two stories in height, joining two flanking wings forming the quadrangle, at the rear of which will be the Chapel, a quiet, dignified building. also with columns, six in number and two stories in height, and a small belfry. The Domestic Science Class has asked the privilege of giving the bell, to be bought with the proceeds of the various candy sales held by the class during the year.

On entering the main building, one will be confronted by a broad and spacious spiral stairway of the later colonial period, extending from the first to the third floors. Across the front, under the colonnade, will be the reception rooms, offices, and administrative part of the School; also located at a point convenient to the class rooms will be the post office, with telephone and telegraph connections. To the left and at the end of the corridor will be located the large study hall and library, which will be thirty-eight by fifty-five feet, lined with bookcases, and with doors leading out to the terrace and garden walks. To the right and at the other end of the corridor Vernon Hall will be located, corresponding in size and location to the study hall, and similar to the present music room of M. V. S. Back of this large room will be the main dining room, and the French and the German dining rooms. The main dining room will have windows on both sides, opening, on one side, to the cloister, and, on the other, to the lawn. Back of these dining rooms will be the gymnasium, with built-in stage, and all necessary appliances. This also will open into the cloister which surrounds the quadrangle, and, in the rear, onto a terrace leading to the Chapel. Back of the library, or study hall, in the opposite wing, will be numerous class rooms of generous proportions and thoroughly modern equipment.

In the basement will be located the kitchen, bake-shop, package receiving room, etc.; and above grade, in the front of the building, the Domestic Science room and laboratories for Chemistry, Physics and Botany. Here, too, will be a large room, quite away from the house, where the girls can play and dance to their hearts' content.

On the second floor, looking out to the front, and toward the quadrangle in the rear, there will be two rows of double bedrooms, with a corridor in the cen-

ter. Over the study hall will be located the Senior rooms and Senior Hall; over Vernon Hall, to the right, Mrs. Somers' apartments. The rest of this floor will be divided into bedrooms for Faculty and pupils. At the end of each corridor, the open space will be used as a lounging room, a comfortable place for the girls to read and write. The third floor will be similar to this, except that it will contain many practice rooms. The infirmary will be built with hospital equipment, and will be located on the second floor, overlooking the quadrangle. Mrs. Somers expects to have beautiful gardens—a special one for the Seniors—tennis courts, basketball courts, a bowling green and a running track; in fact there will be room, and more, for all the hundred and forty girls she expects to have. Miss Theodate Pope, of Farmington, Conn., the architect, has spent some time at M. V. S. in order to feel the atmosphere, the hominess of which she expects to carry out in the new building.

Treasurer's Report

Mount Vernon Seminary Alumnae Association

Balance on hand Jan. 1, 1913	$302.03	
By dues for 1913	324.00	
Amount received		$626.03
Annuals for 1912	$196.85	
Annual notices for dues	5.50	
Reunion invitations	21.25	
Place cards	3.25	
Postage	11.99	
Corresponding Secretary, postage	10.66	
Amount disbursed		$249.50
Balance on hand November 1, 1913		$376.53

GERTRUDE TWEEDY,
Treasurer.

School Officers for 1913-1914

SENIOR CLASS, 1914

Dorothy Menefee	President
Josephine Sweeney	Vice-President
Alma Schmidt	Secretary
Elizabeth Gray	Treasurer

JUNIOR CLASS

Ruth Sykes	President
Pauline Gates	Vice-President
Helen Nicholson	Secretary
Helen Blodgett	Treasurer

SPECIAL CLASS

Delite Woolley	President
Mary Wright	Vice-President
Susanna Graham	Secretary
Helen Kluckhohn	Treasurer

OPTIMA CLUB

Elizabeth Parsons, '14	President
Elcey Cole, '14	Vice-President
Emily Wiggin, '14	Secretary
Dorothy Campbell, '14	Treasurer

FRENCH CLUB

Josephine Sweeney, '14	President
Elizabeth Gray, '14	Vice-President
Mary Wood, '14	Secretary
Harriet Gillette, '14	Treasurer

LEND A HAND SOCIETY

Harriet Gillette, '14	President
Marion Peirce, '14	Secretary
Louise Lewis, '14	Treasurer

BASKET BALL

Elizabeth Gray, '14	Captain, Senior Team
Dorothy Krueger	Captain, Junior Team
Delite Woolley	Captain, Special Team

The M. V. S. Club of New England

The M. V. S. Club of New England is a vigorous and interesting infant body, possessing among its members Miss Eddy, formerly of the Faculty, and Miss Edith Dennison Cook, '90, at present connected with the Business Department of the School.

Its first luncheon was given December 7, 1912, at the Copley Plaza Hotel, with nineteen members present. Miss Harbaugh came from Washington to represent the School and was cordially welcomed. After the luncheon she told of other M. V. S. Clubs and of the work being done by the M. V. S. Society in Washington.

The next function was a tea the following April at the Assembly Club, 280 Boylston Street, Boston, with twenty-one members in attendance. At the business meeting, which preceded the social hour, former members of the Faculty were made honorary members of the Club. The Secretary was empowered to select a committee to write personal notes to the girls who had failed to attend.

The second luncheon was held at the Assembly Club in Boston, November 5th, Mrs. Somers' birthday; Mrs. Marjorie Ray Potter presiding, with Mrs. Stella Sommers Chichester as toastmistress. The meeting was the largest held since the organization, the luncheon being served at small tables, with yellow chrysanthemums as decorations. Mrs. Potter welcomed those present, and introduced Mrs. Chichester, who prefaced her remarks with the following well-chosen lines:

"Come in the evening or come in the morning,
Come when you're looked for or come without warning;
A thousand welcomes you'll find here before you,
And the oftener you come the more we'll adore you."

Then Edith Dennison Cook, 1890, was introduced, having been sent on from Washington as Mrs. Somers' representative. She told of the plans for the new school buildings and showed a water color sketch which had been prepared from the architect's drawings. The girls were very much interested, and all realized that although our old M. V. S. is very dear, the country school will better meet the demands of the present day.

Miss Jean Eddy responded to the toast, "Mrs. Somers," after which all drank Mrs. Somers' health. and a hearty wish was expressed for her long life and happiness.

A letter from Marsh Rees gave much news of the old girls, Josephine Appel read a very bright poem telling of her Class of 1912, and Mrs. Ada Maxwell Emerson also spoke of her contemporaries.

Mrs. Somers sent to the Club several copies of the School songs and during the luncheon these were sung. Marguerite Macomber leading.

Then the roll was called, each girl rising and telling something of interest to M. V. S. Josephine Appel is teaching dancing in Brookline; Anna Priest has a lingerie shop in Boston; Anne Knight Ames' two boys are flourishing; Marjorie Ray Potter's daughter also. Three new babies were announced: Marion Preston Darling, Katherine Buck Sherman, and Marian Dall Connor being the proud possessors of these treasures.

The meeting adjourned about half past three, and the general opinion of all present was that it had been, to quote Mrs. Chichester, "most friendly."

The Society has a membership of fifty and its officers are:

President, Mrs. Marjorie Ray Potter, '04.
Vice-President, Mrs. Daisy Robinson Knight.
Secretary-Treasurer, Marguerite Macomber, '04.

The Chicago M. V. S. Association

The Chicago M. V S. Association is doing splendid work. Its first meeting in 1913 was held January 9th at the home of Mrs. Florence Odell Hoxie. Mrs. Everett read McKay's "Tomorrow," and tea was served. February 13th Mrs. Hedwig Brand Gottfried entertained the members at luncheon, the afternoon being spent in sewing for the German Hospital. At later meetings in February, March and April, sewing was done for charity. In May a card party held at the Hotel La Salle netted $65.00, which was contributed to the outdoor fund for the crippled children of the Fallon School. Among the teachers in this school is a Miss Prouty, who, in her visiting at the homes of her pupils, discovered several who were mistreated because of their deformity. These she has taken one by one into her own little apartment until now there are seven,—two colored,—and three so crippled that they have to use wheel chairs. At the November and December meetings Miss Prouty spoke so inspiringly to the girls of her work that they gave her fifty dollars and appointed a committee of three to provide caps, sweaters and mittens, besides toys and Christmas dinners for these helpless ones—a truly beautiful charity!

A booklet giving the object of the Association, the articles of organization, and members' names has recently been published for distribution among the Chicago ex-pupils of M. V. S.

There are now sixty-five active members and five non-resident. The officers are:

President, Mrs. Hedwig Brand Gottfried, '94.

Vice-President, Mrs. Florence Odell Hoxie.

Treasurer, Mrs. Alice Revell Judd.

Corresponding Secretary, Josephine Eddy, '01

Recording Secretary, Mrs. Irene Warner Patton.

The New York M. V. S. Club

The New York M. V. S. Club reports that no meeting has been held as yet this fall, but that the secretary has the names of forty members on her roll. The officers are as follows:

President, Mrs. Jessie Olmstead Drummond.

First Vice-President, Mrs. Georgia Gray Henchen.

Second Vice-President, Mrs. Annabel Baggaley Hines, '05.

Treasurer, Miss Ruth Dayton, '07.

Secretary, Mrs. Fanny Robinson Kennedy.

School Happenings

Perhaps there is no sweeter annual school happening than the first—the home coming—for the reunion of girls, eager to relate in familiar corners of the dear old house, tales of the summer—and the excitement of new acquaintances from the four quarters of our great country, are experiences that touch and develop the young heart. Senior House-warming comes just at the right moment for new and old girls to establish a kindly fellowship. The gracious hospitality of the Seniors was, as always, enjoyed by the girls of Main House. It was something of a surprise to the new girls as they went about the lovely old Senior House and partook of the novel refreshments served by the Seniors in their beautifully decorated candle-lit rooms.

The evening of Hallowe'en found the girls more ready for play because of the unusually long honor roll. After serious work all were in the mood for a frolic, which took the form of illustrating old songs by costumes and acting. Thanksgiving is dedicated to pleasure as is no other day of the year. The basket ball game is played in the morning by Seniors and Juniors. The Juniors had received a challenge to a contest of three points, i. e., health, basket ball and the writing and presenting of a farce superior to that produced by the Seniors. Winning two points meant the proud display of Junior colors. One of the mysteries of M. V. S. is that Seniors cannot win at basket ball no matter how successful they may have been as Juniors. Miss Cole thinks dignity impairs their agility, but the coach has another thought about the matter. True to tradition

the Juniors were successful, though the first half seemed to argue their defeat, but at the end of the second the score stood 6—7 in their favor. The afternoon was spent as one wished, and the usual gay dinner and dance followed. The following Saturday those same illustrious Juniors defeated the Specials 9—7.

Our Christmas entertainment for the servants brought us that pleasure that must come by way of service to others. That once a year we should serve those who make our School the luxurious home it is, seems most fitting. It is our custom to present after Christmas a Junior and a Special play. The Juniors were most successful in presenting, under Mrs. Mower's direction, "Psyche and the Lost Love." The cast follows:

Psyche, The Human Soul	Virginia Pardridge
Eros, The God of Love	Menie Davis
Leda, Psyche's sister	Dorothy Menefee
Helen, another sister	Emma Austin
Demeter	Elcey Cole
Hamadryads	Amy Busch
	Elizabeth Parsons
	Eleanor Mackay
	Maud Christensen
	Josephine Sweeney
	Dorothy Bonney

The Specials showing that, once Charles Dickens possesses the imagination, there is no way of being rid of him, gave their third production of scenes from his books. They were

"The Gentleman Next Door"

with a cast of

Alexandra McNeill	Mrs. Nickleby
Dorothy Thompson	Kate Nickleby
The Gentleman Next Door	Elizabeth Luke

and

"Miss Betsy Trotwood at Home"

with the following cast:

Miss Betsy Trotwood	Helen Reeves
Mr. Dick	Ruth Sykes
Janet	Sueadèle Miles
David Copperfield	Mildred Palmer
Mr. Murdstone	Elizabeth Gray
Miss Murdstone	Louise Buckingham

The Juniors won two points out of the three of their challenge—the Seniors winning in the producing of the better farce, which was called "The Evening in Errors," and the cast was composed of:

Mrs. Allaflutter		A. Carpenter
Arabella, Carabella	Twins	Marie Ames, Theo Cleveland
Hopeless, a maid		F. Cushman
Willie Stay Late		Helen Fay
Homeslock Skey		Gertrude Parker

The Juniors, though defeated, showed much cleverness in writing and histrionic power in producing "When Women Rule":

Mrs. Grimes, President of Club	Josephine Sweeney
Mable Budd, sweetheart of Harry	Emma Austin
Lilly Bloss, Chief of Fire Department	Virginia Pardridge
Violet Broadway, Manager of Song and Dance Opera Company	Harriet Gillette
Lucie Dorbs, Editor of *Herald*	Margaret Fisher
Miss Sherlock, Detectives of	Elcey Cole
Miss Whatson, the Police Force	Amy Busch
Mrs. Wentworth, a widow	Hazel Husband

The Senior themes of 1913 took the form of spirited debates which showed much logic and freedom

of thought. The program, presented before the Faculty and the entire membership of the School, was as follows:

Resolved, That men of thought have been more beneficial to the world than men of action. Affirmative, Marie Ames and Gertrude Maercher; negative, Estelle Bronson and Charlotte Patten.

Resolved, That the Norsemen discovered America. Affirmative, Ruth Ralston and Helen Clarke; negative, Hazel Ralston and Margaret Wiley.

Resolved, That the Income Tax is practicable and desirable in the United States. Affirmative, Hortense Sandmeyer and Helen Scott; negative, Florence Cushman and Helen Kerr.

Resolved, That a man should be judged by his private life rather than by the large share of harm or good he does the public. Affirmative, Helen Fay and Ruth Haskell; negative, Theo Cleveland and Gertrude Parker.

Resolved, That the Elgin marbles should be returned to Greece. Affirmative, Irene Grunbaum and Helen Ferguson; negative, Marie Haller and Hester Steele.

Resolved, That heredity is a stronger factor in the formation of character than environment. Affirmative, Gretchen Kreuger and Erma Flanagan; negative, Grace Reed and Marion Anderson.

Resolved, That the employer is justified in insisting on the open shop. Affirmative, Caroline Malott and Ella Marie Lilly; negative, Ruth Barrett and Elizabeth Brant.

Essay: "The Montessori System," Agnes Carpenter.

The banquet given by the Juniors to the Seniors was a successful and beautiful affair. In looking over the year I find two things that stand out distinctly over the usual happenings. Those are Mrs. Somers' plan for an ideal country school, for which

she has purchased the most beautiful site in the District of Columbia, and the visit of Roberta Wolf Buehler and her husband, who is the Principal of the Hotchkiss School for Boys at Lakeville, Conn. Mrs. Somers introduced her "son-in-law" at morning Chapel and he told us how, through his wife, a daughter of M. V. S., his ideals had come to be for his boys what Mrs. Somers' ideals have been for us. Even the course of study was much influenced, especially in English, by ours.

It was gratifying to both pupils and Faculty to hear such praise from this earnest man. It made us realize that whatever we give that is of real use to the world, is like a sound—once created, it travels on and on in ever widening circles.

Many of the Alumnae will be interested in the following list of boarding pupils for the year 1913-'14. The names marked with daggers indicate daughters of former pupils, and the asterisks mark those who have had sisters or near relatives in School in other years:

AILSHIE, LUCILE	Boise, Idaho
*ANDERSON, DOROTHY P.	St. Paul, Minn.
ATKINSON, ANITA L.	Minneapolis, Minn.
AUSTIN, EMMA M. Y.	New York City, N. Y.
*BAILLIE, MARIAN F.	Tacoma, Wash.
BARNETT, LUCY C.	Superior, Wis.
BERNHEIM, ETHEL F.	Louisville, Ky.
BLODGETT, HELEN P.	Grand Rapids, Mich.
*BUSH, HARRIET P	Kalamazoo, Mich.
BUSH, RACHEL	Chicago, Ill.
BUTLER, MARY A.	St. Paul, Minn.
*CAMPBELL, DOROTHY M.	Stillwater, Minn.
CARNAHAN, DORIS L.	Denver, Colo.
CARROLL, DOROTHY	Chicago, Ill.
CHRISTIAN, MARJORIE	Scranton, Pa.
COLE, ELCEY H.	Duluth, Minn.

Cook, Mary Louise	Cooksburg, Pa.
Courtney, Catherine	Morgantown, W. Va.
Courtney, Frances L.	Morgantown, W. Va.
Diggle, Vivian B.	Kansas City, Mo.
*Dow, Nancy S.	Davenport, Iowa
Funk, Dorothy	Spirit Lake, Iowa
*Gates, Pauline M.	Plainfield, N. J.
Gerber, Katharine A.	Pittsburgh, Pa.
Gilbert, Myrtle M.	Saginaw, Mich.
Gillette, Harriet S.	Sheridan, Wyo.
Graham, Susanna R.	Redlands, Cal.
Gray, Elizabeth	Nashville, Tenn.
Hoffman, Naomi R.	Salt Lake City, Utah
Husband, Hazel C.	Evansville, Ind.
Jackins, Dorothy D.	Los Angeles, Cal.
James, Marjorie	Kansas City, Mo.
Jenkins, Margaret	Pittsburgh, Pa.
Joy, Mildred A.	Keokuk, Iowa
*Kelsey, Grace S.	Toledo, Ohio
Kluckhohn, Helen	St. Paul, Minn.
*Krueger, Dorothy A.	Newark, N. J.
*Latimer, Sara A.	Belton, S. C.
Lewis, H. Louise	De Kalb, Ill.
Lipps, Margaret E.	Baltimore, Md.
Lloyd, Elizabeth	Baltimore, Md.
Lloyd, Joan	Baltimore, Md.
Mackay, Eleanor	Omaha, Neb.
Magee, Helen	Fort Wayne, Ind.
Menefee, Dorothy W.	Kansas City, Mo.
Metz, Harriet N.	Omaha, Neb.
Metz, Gertrude H.	Omaha, Neb.
Miles, Edna	Los Angeles, Cal.
Miles, Sueadèle	Los Angeles, Cal.
Mills, Elizabeth M.	Toledo, Ohio
Mills, Fidelia L.	Toledo, Ohio
Mollenhauer, Julia	Brooklyn, N. Y.
*Moore, Mary E.	Sioux City, Iowa
*Murphy, Charlotte	Minneapolis, Minn.

NICHOLSON, HELEN S.	Pittsburgh, Pa.
PALMER, MILDRED L.	Buffalo, N. Y.
PARSONS, ELIZABETH C.	Los Angeles, Cal.
PEIRCE, MARIAN L.	Lafayette, Ind.
PRINCE, MARY R.	St. Paul, Minn.
*REISS, CARITA M.	Sheboygan, Wis.
RICHARDS, MARTHA C.	Salt Lake City, Utah
ROBINSON, RUTH D.	Battle Creek, Mich.
RUDDY, MARTHA	Aurora, Ill.
†RYAN, FRANCES A.	Wallace, Idaho
*SCHMIDT, ALMA C.	Chicago, Ill.
*SEELEY, JUNE	Mount Pleasant, Iowa
*SEELEY, MABEL E.	Los Angeles, Cal.
SHERMAN, MARIAN L.	Battle Creek, Mich.
STEPHENS, DOROTHEA	Moline, Ill.
STRAUS, GWENDOLYN M.	Ligonier, Ind.
SWEENEY, JOSEPHINE V.	St. Paul, Minn.
SYKES, RUTH A.	Utica, N. Y.
THEIS, GERTRUDE	Wichita, Kans.
THOMAS, E. ANITA	Los Angeles, Cal.
THOMPSON, DOROTHY L.	St. Paul, Minn.
WAGNER, EMILY	Milwaukee, Wis.
WALLACE, ORA M.	Saginaw, Mich.
WARD, ELINOR B.	New York, N. Y.
*WARREN, ANNIE LEE	Terrell, Texas
WATTIS, EDNA	Ogden, Utah
WATTIS, RUTH	Ogden, Utah
WEST, DOROTHY	Glens Falls, N. Y.
WHEELER, MARY F.	Erie, Pa.
WIGGIN, EMILY N.	Lowell, Mass.
WILSON, CHARLOTTE A.	Duluth, Minn.
*WINSHIP, IDA	Atlanta, Ga.
WINSHIP, VIRGINIA	Saginaw, Mich.
WOOD, MARY B.	Flint, Mich.
WOODCOCK, ADELAIDE T.	Spencer, Iowa
†WOOLLEY, CORNELIA DELITE	New York, N. Y.
WRIGHT, MARY B.	Montclair, N. J.
ZINN, GERTRUDE A.	Milwaukee, Wis.

The Order of The Lily

In the Music Room, with its dignity enhanced by an exquisite floral setting, and with a ceremonial which gains in beauty from repetition, the following candidates were installed as members of the Order of the Lily. With a single exception—Beatrice Purdy —they represented the Senior Class.

Sunday evening, November 4, 1912.

Elizabeth Brant	Gertrude Maercker
Irene Grunbaum	Charlotte Patten
Marie Haller	Grace Reed
Helen Kerr	Hortense Sandmeyer

Helen Woodruff

Sunday evening May 4, 1913.

Marie Ames	Erma Grace Flanagan
Marion J. Anderson	Faith Trumbull Haskell
Ruth Barrett	Caroline M. Malott
Theo Frances Cleveland	Beatrice Marcella Purdy

Honor, Where Honor is Due

On October 27th-29th there was a notable Convention in Mobile, Ala., gathered there by the Southern Commercial Congress.

Its special significance was the Panama Canal opening celebration, as affecting the South, and Pan-America in general, and also the tribute throughout the entire South to the late U. S. Senator John T. Morgan, the Father of an Isthmian Canal.

Among the distinguished invited guests of Mobile were the President and Mrs. Wilson, Hon. W. J. Bryan, Secretary of State, Hon. Josephus Daniels, Secretary of the Navy, the Governors of Alabama, Florida and Missouri, a number of well-known Senators and Representatives, and many of the foremost names of Latin-American countries.

Miss Cornelia I. Morgan, of the Class of 1881, was specially invited by the citizens of Mobile to be their guest of honor, while they showed in every possible way the great pride and love they felt for her revered father.

President Wilson made a most memorable address —a little classic—likened by many to Washington's Farewell Address and Lincoln's famous Gettysburg speech.

The address of welcome was given by Governor Emmet O'Neal, of Alabama, who paid just tribute to the enormous importance of Senator Morgan's work in conceiving, promulgating and bringing into actual possibility the Canal idea.

On the second day of the Convention, memorial services were held in honor of the late Senator Morgan. Simultaneously at noon, in eleven public buildings (or churches) addresses were made by speakers, many of whom bore a national reputation.

The city was gay with bunting, and everywhere were pictures of the President and Senator Morgan.

The badges of the Congress had medallions of Senator Morgan, the father of the Canal idea, while there were beautiful bronze medals, with the "Panama Canal Opening Celebration" on the reverse side, and, on the obverse, the head, in relief, of Senator Morgan.

During the three days of the Convention the discussions and the addresses were exceedingly fine, bringing out not only the increasing prosperity of the South as quickened by the coming Panama Canal, but the growing solidarity of Pan-America. The watchword was "A Greater Nation, through a Greater South."

Among the festivities of the occasion was an "All Alabama Luncheon" on the day of the Woman's Auxiliary of the Southern Commercial Congress; a card reception, the invitations of which read: To meet

MRS. WILSON
MISS MORGAN
MRS. OWENS

and a ball to guests and delegates. Miss Anne S. Ames, of the Class of 1881, accompanied Miss Morgan on the "President's Special" from Washington to Mobile.

The entire occasion was memorable, bringing together exceptionally interesting people and emphasizing not only the charming hospitality of Mobile, but the staunch loyalty of the South in recognizing Senator Morgan's abiding work for the whole country.

The M. V. S. Society

The first of three notable meetings of the M. V. S. Society since our last report was held in the New Willard, May 9, 1913, the Regent, Minnie Naylor Swartzell, in the chair. There has been a growing desire on the part of the members to maintain a charity by means of membership fees and the voluntary contributions of many old girls rather than by fairs and benefit performances, in which the heaviest burdens were borne by the few, and in the hope of finding some way to meet this need, various suggestions were made and discussed. Here for the first time was broached the subject of a Montessori class as the work for the winter of 1913-'14.

Among those present was Miss Fletcher (sister of the late Elizabeth Fletcher Slaughter, '99), who was then an assistant in the Montessori Children's Home, just established by Mrs. Alexander Graham Bell at 1840 Kalorama Road; she numbered among her pupils the children of several old M. V. S. girls, Marian Bell Fairchild, Elsie Bell Grosvenor, and Olive Gale Hill, and gave, upon request, an interesting account of the new method. No decision, however, was reached and the meeting adjourned for a social hour and tea.

The second meeting of consequence was called in the library of M. V. S. on the 17th of May, immediately after the Alumnae Reunion. It was then definitely decided to adopt this new system of teaching in our Kindergarten, provided the change met with the approval of the Board of Directors of Neighborhood House. They, however, objected because of the small number of pupils possible under one teacher in the Montessori method, preferring to

maintain the Kindergarten in its present state. By this fall, the Montessori Educational Association has decided to establish its free class at Friendship House, 324 Virginia Avenue S.E. As at this center a day and night nursery was already in running order, it seemed a model place to make the experiment, Montessori pupils being between three and six years of age.

The third meeting was held on "M. V. S. Day," November 5th, in the Music Room, when officers for the ensuing year were chosen in accordance with the remodelled constitution. They form an Executive Board for the transaction of business, which arrangement permits the called meetings of the Society to be few in number and almost purely social in character. The officers for the coming year are as follows:

Regent—Marian Bell Fairchild.

1st Vice-Regent—Olive Gale Hill.

2d Vice-Regent—Villa Welch Murray, '79.

Corresponding Secretary—Grace Bell.

Recording Secretary—Nora Michener Mohun, '95.

Treasurer—Harriet Belle Walker, '81.

Hostess Committee—Martha Jarvis Hood, '99, Chairman.

Publication Committee—Grace Willis, '87, Chairman; Anna Hasselman, '92, Clara Ford Nesbit, '87.

The Society was then entertained by Mrs. Hensley at her home, 1109 M Street, and while the members enjoyed their tea they listened to an informal talk by Miss Anne George, who for eighteen months studied under Madame Montessori in Rome and is the acknowledged authority in America on the subject.

Finally our Society decided to throw into this work at Friendship House its efforts, its enthusiasm, its aid financially for the coming year—not obligating itself for a given sum, as in the Kindergarten, but contributing according to its resources. It asks

the co-operation of every former member of the School—graduate and non-graduate. Send in your annual dues—one dollar—promptly. Give more if the spirit move you. Interest other old girls in the work. Read the enclosed "Roll-Call," the leaflet of the M. V. Society, which it is sending to every M. V. S. ex-pupil, resident in Washington, to all others who have contributed to the cause and to the various M. V. S. organizations in other cities. From it learn of this new way of dealing with children which is stirring the nation, from the mother in the tenement to the psychologist in the university.

Treasurer's Report
M. U. S. Society

October 1, 1912—November 5, 1913.

RECEIPTS

Cash on hand	$192.44	
Membership fees	329.00	
Gifts	306.05	
Uncashed check	2.00	
Interest	.25	
		$829.74

EXPENDITURES

Salaries	$758.00	
Publishing Committee	45.48	
Kindergarten Christmas	12.81	
Secretary—book and stamps	1.00	
Reimbursement	2.00	
		$819.29
Cash on hand		$10.45

J. LORNA GUARD,
Treasurer.

Marriages

September 9, 1912, Ada Belle Seeley, '09, to Mr. Roy Downer Bayly.

February 25, 1913, Fannie Forester Rowan, '04, to Mr. Henry Melvin Young.

May 26, 1913, Emma Templeton Tebbutt, '08, to Mr. John Calvin Peck.

June 7, 1913, Catherine Stackerl, '09, to Mr. Odil English.

June 7, 1913, Margaret Jenifer Jennings, to Mr. Donald Campbell Bakewell.

June 20, 1913, Kathleen Hastings Scott, '09, to Lieut. Gordon Rives Catts, U. S. A.

June 25, 1913, Florence Ione Thompson, '10, to Mr. Archibald Church Jefferson.

June 28, 1913, Anne Stevenson Cass, '06, to Mr. Bernon Tisdale Woodle.

September 3, 1913, Lucy Donaldson Lauck, '09, to Mr. Carlos Cranford Houghton.

September 10, 1913, Katharine Hummell McNeely, '09, to Mr. Wallin George Foster.

September 24, 1913, Harriet Genevieve Spencer, '10, to Mr. James Courtney Twohy.

November 8, 1913, Marie Elizabeth Mitchell, '10, to Mr. James Beamer Barry.

November 15, 1913, Dorothy Landers Beall, to Mr. Hugh Usher Cunningham.

December 9, 1913, Emily Winship, '11, to Mr. Hugh McDaniel Scott.

Births

January 17, 1913, to Dr. and Mrs. Harry Norton Torrey (Nell Ford, '92), a daughter, Eleanor Ford.

March 18, 1913, to Mr. and Mrs. Russell Cooke (Alice Kelsey, '09), a son, Russell, Jr.

April 2, 1913, to Mr. and Mrs. Charles Barr Field (Annie Dugan, '09), a daughter, Elizabeth Anne.

April 11, 1913, to Mr. and Mrs. Samuel Paul Capen (Grace Wright, '94), a daughter, Mary Wright.

May 5, 1913, to Mr. and Mrs. Charles Connor (Marion Dall, '01), a son, Dall Connor.

May 13, 1913, to Mr. and Mrs. Neil Worthington Snow, a son, Neil Worthington, Jr.

August 2, 1913, to Mr. and Mrs. B. E. Torinus (Bertha Bush, '04), a son, John Bush.

August, 1913, to Mr. and Mrs. Samuel MacClintock (Helen Marsh, '06), a son, Charles.

October 23, 1913, to Mr. and Mrs. Mitchell Hoyt (Emma Patten, '05), a daughter, Margaret Mary.

October 31, 1913, to Mr. and Mrs. Andrew Bradley Duvall (Gertrude Fry, '05), a daughter, Henrietta May.

December 28, 1913, to Mr. and Mrs. William J. Fickinger (Harriet McGill, '08), a daughter.

In Memoriam

MISS SARAH AMELIA SCULL

BORN, NOVEMBER 25, 1834

DIED, FEBRUARY 14, 1913

To her many friends, the death of Miss Scull will bring unfeigned sorrow and a deep sense of personal loss.

Although her active association with the School ceased many years ago, her interest was vital and steady, and no Alumnae Reunion has passed for two decades without bringing from her a message of love and remembrance.

Therefore, it is fitting to honor her memory and bring to mind her gracious spirit.

Her life was eventful chiefly in its intellectual and moral vigor, for her hold of things material was of the slightest.

She was born in Monroe County, N. Y., November 25, 1834, and began teaching at an age when most girls are still playing with dolls.

With the money earned as a teacher she paid her way through Wesleyan Seminary, Lima, N. Y., and, after graduation, entered upon that long life of educational activity that was so marked with ambition for the highest and purest ideals.

Her association with Mount Vernon Seminary began in 1878. Many of our Alumnae will recall her instruction in Mythology, in Bible History and in Mark Hopkins' "Outline Study of Man," but far beyond the value of the lessons she gave from books

do they prize her teaching in gentleness, in courtesy, in dignity—in all the essentials of a cultured and refined womanhood.

The best years of her life were devoted to the study of Greek mythology and art.

In 1886, through the efforts of two of our graduates, Carolyn Porte and Frances Scoville Wishard, a fund was raised among her former pupils which enabled her to carry out a long cherished plan of visiting Greece. Taking first a course in photography, she started off in 1886 with all the enthusiasm of a girl; studied in Paris and London, and later in her beloved Hellas, where, with her own camera, she secured five hundred views of architecture and sculpture, which, taken as a whole, form probably the finest collection extant. These, exhibited at the Columbian Exposition in 1893, secured an award. Her two books, representing twenty-five years of labor, are "Greek Mythology Systematized" and "Catalogue of Greek Art."

In her latter years Miss Scull resided in Smethport, Pa., for her father and mother were early settlers of that town.

She was busily engaged in compiling a more elaborate edition of Grecian history when death stayed her in her work. We understand that the manuscript which had required such years of diligent labor was destroyed by the fire that caused her death.

In thinking of Miss Scull one is struck by her apartness from the ordinary ideals of life. She lived in an atmosphere in which few of us could thrive or find congenial. Her fine spiritual perceptions were satisfied only by things which developed the soul, and she truly walked "not after the flesh but after the spirit." Withal, she had a wonderful appreciation of the practical side of life and an unbounded admiration for those who had ability in executive and administrative affairs. A sweet, gra-

cious good humor characterized her rather than ready wit or quick retort, although fun she enjoyed to the full.

All of her pupils carry, in mind and heart, a picture of her as she appeared in Chapel and classroom.

Above medium height, she had a beautiful oval face, soft gray hair, her eyes blue-gray in color, and, in expression, the finest, gentlest possible, a complexion of creamy white, with color, which easily changed with every varying emotion. As if by inspiration, she always wore gowns of soft black silk, en traine, severely plain, with white tulle crossed over the bosom, surplice fashion.

In speaking of her to a friend who knew her in youth, some one asked if she were not a very beautiful girl. The reply was: "No, her beauty has come with the years, the growth of character, the uninterrupted development of the spirit, her soul has taken possession of her body and shaped it to its own lovely mould."

Her memory shall ever be as the fragrance of a flower, recalling the purity and unselfish sweetness of the life of this true gentlewoman.

ANNE SEYMOUR AMES,
HARRIET BELLE WALKER,
CORNELIA IRBY MORGAN.

In Memoriam

ALICE NOKES HALL

MAY 13, 1913

Alice Maud Nokes graduated in the Class of 1880. A few years later she married Nathan Hall, of Wallingford, Conn., and went with him to a ranch near Socorro, New Mexico, where for twenty-five years she was the head of an attractive and hospitable home. In May, 1912, she visited Washington, having been called east by the death of her mother. Though severed by time and distance from the ties of Alma Mater, she showed then the keenest interest in it and in the friends of her girlhood. Shortly after her return to her home she was stricken with the illness from which she never recovered.

Of a sunny, joyous temperament, earnest, sincere, and possessed of unflagging energy, she was a powerful influence in her own family, in social life and in the church. To her husband and children, and to her sister, Florence Nokes Murphy, of the Class of '78, we offer our heartfelt sympathy.

In Memoriam

GRACE LAW RUTTER

SEPTEMBER 2, 1913

Whereas, It has pleased an all-wise Providence to remove suddenly from the activities of this life, our classmate Grace Law Rutter;

Resolved, That in her death the Class of 1903 mourns the loss of a beloved friend, and the Alumnae Association of Mount Vernon Seminary a loyal and sincere member;

Resolved, That these resolutions be spread upon the minutes of our Association and that a copy of this Annual be sent to her bereaved family, to whom we offer sympathy and remembrance in their grief.

THE CLASS OF 1903.

Deaths

———, 1912, Mrs. E. F Simpson (Annie Price, '87).

February 14, 1913, Miss S. A. Scull, formerly Assistant Principal of Mt. Vernon Seminary.

February 24, 1913, John J. Garrison, Jr., infant son of Mrs. Gertrude Hinman Garrison, '00.

March, 1913, Marion Coffin, sister of Rachel Coffin, '88.

April 1, 1913, Mr. A. F. Call, father-in-law of Mrs. Lucy Tolerton Call, '00.

April 8, 1913, Mrs. Frances M. De Pauw, mother of Mrs. Florence De Pauw Seaman, '89.

May 7, 1913, Mrs. John Swope, mother of Mrs. Blanche Swope Mirick, '93.

May 13, 1913, Mrs. Alice Nokes Hall, '80, sister of Florence Nokes Murphy, '78.

May 17, 1913, Mrs. Charles M. Stedman, mother of Mrs. Kate Stedman Palmer, '90.

July, 1913, Mr. Raymond Dickinson Unger, husband of Sybil Dugan Unger, '08, and brother of Helen Unger, '08.

September 2, 1913, Mrs. Grace Law Rutter, '03.

September 2, 1913, Mr. Frank B. Rutter, husband of Mrs. Grace Law Rutter, '03.

September 17, 1913, Mrs. Charles M. Decker, mother of Kathryn Decker, '11.

October 3, 1913, Mrs. Mary Stuart Maydwell, mother of Mary Alice Maydwell, '05.

November, 1913, Mrs. Emily Haydock, mother of Mrs. Mellie Haydock Camp, '86, deceased.

November 8, 1913, Rev. Henry R. Naylor, D.D., father of Mrs. Minnie Naylor Swartzell, '76, and grandfather of Elizabeth Swartzell, '11.

December 7, 1913, Mr. George Lilly, father of Ella Marie Lilly, '13.

December 9, 1913, Mrs. Mary Rankin Goulder, '78.

December 22, 1913, Mr. James Henry Bradford, father of Mary Bradford Stone, '88, and Faith Bradford, '00.

Personals

The mountain school at Rock Rest is being continued this winter under the direction of Miss Martha Spencer, who did such splendid work there last year. The attendance at the school is larger this year than last, and the results of the teaching are most gratifying. Mrs. Somers has again given the use of the "Shelter," a building on her grounds, and the expenses of the school, and the teacher's salary are being shared by the Washington people who have summer homes in the neighborhood. The Domestic Science classes of M. V. S. gave a candy sale in December. The thirty-eight dollars which they made at this sale was spent for Christmas gifts for the children and some needed articles for the schoolroom. After the Christmas entertainment on the mountain, Miss Spencer will come to Washington for the holidays.

Mrs. Elsa Chamberlin Mower, '91, whom we greatly miss from our Faculty this winter, is teaching in Chicago, where she has resumed the work in which she was associated with Mrs. Millward Adams for a number of years. Her daughter Margaret is with her. They spent the summer in Germany, where Margaret was a pupil of Jacques Dalcroze, in Dresden.

Mrs. Eleanor Brush Hempstead, '91, whose home has been in Indianapolis, has gone to New York, and is at present at 375 Park Avenue.

The engagement has been announced of Katherine Flint, '12, to Mr. Henry S. Mackay, of Norwich, Conn. The wedding will probably take place next fall after Mr. Mackay has graduated

from the University of Virginia, where he is taking the course in law.

Kathryn Pease, '12, and Ruth Barrett, '13, are spending the winter in Dresden. Kathryn is studying piano, and Ruth violin and singing.

Mr. Richard Decker, brother of Kathryn Decker, '11, was seriously injured in the New Haven railroad disaster last September.

Mildred Astrich, '12, sailed in June to visit friends in Germany.

Ruth Porter, '09, was a most welcome member of our household from October until the Christmas vacation. She spent the time in studying music and domestic science. She has now returned to her home in Denver, Colo.

A number of old girls have visited the School this fall: Jessie Lennox Fay, '01, Emily Winship, Vivian Caunt and Irene Brown, all of 1911, Josephine Murphy, '12, Gretchen Krueger, '13, Agnes Baillie, Margaret Bigelow, Pamelia Curtis Porter, Genevieve Fisher, Elfreda Bond Goodspeed, Marjorie Post Close, Ruth Larkin and Marguerite McAllister.

The week of the 4th of March was so full of festivity that it amounted almost to a vacation. Many parents and friends were in the city, and the house had as many guests as it would hold. Mrs. Hensley's house too was pressed into service for some very interesting guests of Mrs. Somers, Mr. Carroll Alton, of Evanston, and three of his classmates, all from Princeton. As they took part in the various Inaugural functions in which so many Princeton men were concerned, their time was so well filled during their brief visit that entertainment here was limited chiefly to breakfast parties; but on the evening of Inauguration Day Mrs. Somers gave a dinner dance, at which our Princeton

guests and more of their college friends were present. There were also several boys from Culver, Ind., and other schools, and the evening proved a very delightful one, although it was impossible to invite any girls but the members of the Senior Class.

Miss Edith Floyd Wright, a former member of the Faculty, was married in New Orleans on the 27th of November to Mr. Frederick Logan Stone, nephew of Senator Stone. Mr. and Mrs. Stone will probably make their home in the South, but their present address is The Uplands, Brockport, N. Y.

The wedding of Lucy Donaldson Lauck, '09, to Mr. Carlos Cranford Houghton, took place September 3d, at the Washington Heights Presbyterian Church, and was followed by a reception at the home of the bride's grandmother, Mrs. Robert Bruce Donaldson.

The engagement has been announced of Agnes Baillie to Mr. Charles H. Banks, who is the teacher of English in the Hotchkiss School at Lakeville, Conn. This school is already well known to M. V. S., as the wife of its head master, Dr. Buehler, is Roberta Wolf Buehler, '90.

Miss Youmans is a welcome addition to our Faculty this year as the head of the Department of Voice Culture. She has taught for several years at the Cathedral School in this city.

Eleanor Wood, '03, returned to America in September after a year's absence in Europe.

Mrs. Somers and Miss Harbaugh were guests at the wedding of Margaret Jennings, '07, and Mr. Donald Campbell Bakewell, in Pittsburgh on the 2d of June. The ceremony took place in the Church of the Ascension, and was followed by a reception at the home of the bride. May Peabody, now Mrs. Stillwell, was one of the bridal party.

On the afternoon of the day before the wedding Mrs. Somers, assisted by Miss Harbaugh, gave a tea at the Hotel Schenley at which twenty-five M. V. S. girls were present. Mrs. Wallace Rowe (Sallie Huston) presided at the tea table.

The Annual Meeting of the Head Mistresses' Association, of which Mrs. Somers and Mrs. Hensley are members, was held at Barnard College, New York, on Saturday, November 8th. This Association is made up of representatives of fifty of the leading girls' schools located in the region between Boston on the north and Washington on the south. There were three interesting topics for discussion introduced: "The Co-operation of the Home with the School," "Modern Dances," and "The Montessori System." Under the first subject a plea was made for the elimination of theatre-going during the school week; and also a protest against the usual excessive diversions during the Christmas holidays, causing pupils to return to school too exhausted for work until after a rest period. Concerning the modern dances, there was much animated discussion, with a general agreement that co-operation among schools and colleges is necessary, and that instruction in these dances is desirable in order to obviate the features which have merited widespread objections. The illustrated talk on the Montessori method was most interesting, especially just now when our M. V S. Society is studying the subject and giving practical help to the Free Montessori School in Washington.

May Libbey, '99, is deeply interested in Social Service. She has long been a bulwark of the Mission Band in connection with Dr. Radcliffe's Church. This summer while at Stony Man's Camp, Va., she found great ignorance among the

mountain children, so set to work characteristically, having classes in reading and writing. This winter she has a Story Club at the Recreation Centre at the Grover Cleveland School, corner of Seventh and T Streets Northwest. Here with Miss Alice Keyser (sister of Elizabeth Keyser, formerly connected with the School), she is doing fine work. The Cleveland School is the first of the public schools of Washington to be placed at the service of the neighborhood after school hours. Its Story Club, classes in manual training, rhythm and folk dancing were the occasion last spring for a visit from Miss Margaret Wilson, the daughter of the President.

Harriet Belle Walker, '81, and Eleanor MacKay visited friends in Richmond during Easter week. The most delightful part of their stay was spent at Presque Isle, a three thousand acre estate on the James. Here Ben Butler was "bottled up" during the Civil War, the homestead being his headquarters. Directly across the river is "Shirley," the famous Carter home, a fine old colonial mansion picturesquely set on a hilltop.

Florence Libbey Crist, '02, is spending the winter in Berlin, where Mr. Crist is studying musical composition. He has just completed his second opera, his former law partner, Mr. Charles Voorhis, having written the play.

Eleanor Dulles graduated in June with high honors at Wyckham Rise, taking prizes in Latin and Science, and passing all her Bryn Mawr examinations. She has also been awarded the first competitive matriculation scholarship for the New England states, the value of the scholarship being three hundred dollars.

Kathleen Scott was married in June to Lieutenant Gordon Rives Catts, of the 10th United States Infantry, and is now living at West Point.

A recent letter to Mrs. Somers from Mary Beall, '07, brings the good news of her greatly improved health, and we hope to have a visit from her at the School during the Christmas vacation. She attended the wedding of her sister, Dorothy Beall, '08, who was married in New York in November to Mr. Hugh Usher Cunningham. Mr. and Mrs. Cunningham have gone to Scotland to remain at the home of the bridegroom's parents until spring, when they will go to their new home in Uganda, Central Africa.

The School European party this year, under the care of Miss Guard and Miss Cole, was a very happy and successful one. A month's work in Italy was followed by an automobile trip through the rarely beautiful Austrian Tyrol into Switzerland. After some time in Paris and London, two weeks were given to rural England, including a coaching trip through alluring Cornwall and Devonshire. The members of the party were Georgie Baum, '08, Marian Anderson, Helen Scott and Irene Greenbaum, of the Class of 1913, Helen Woodruff and Margaret Lipps, '14, Ruth Sykes, '15, Dorothy Thompson, '15, and Marie Hemphill, of Pittsburgh, Pa.

The Faculty is to lose one of its members after Christmas. Miss Elsa Murray, who has been assisting her father, Mr. Harvey Murray, in the Music Department, is to be married early in January to Mr. William Dayton Shelly, of Philadelphia.

The wedding of Florence Thompson, '10, to Mr. Archibald Church Jefferson took place in the Church of St. John the Evangelist, St. Paul, Minn. The bride's sister, Mrs. Hazel Thompson Power, was matron of honor. A very beautiful reception was given at the home of the bride.

Mrs. Nellie Ford Torrey, '92, has recently finished the building of a beautiful new home in Detroit.

Anna Hasselman, '92, spent part of the summer vacation in Indianapolis, and part in Burlington, Vt., where she took a course in Botany at the University.

Mr. and Mrs. Marion Wigmore (Mary Wilson), of Evanston, Ill., have purchased a beautiful country home on the Potomac, a few miles distant from Mt. Vernon. It is called "Overlook," and was recently the home of Vaughan Kester. It is in Fairfax County, Va., adjoining the old Gunston estate.

Mrs. Edith Hancock Allen, '94, sailed in December for the Philippines, where her husband, who is a civil engineer in the navy, will serve for two years.

Mrs. Helen Hibbs Legg has returned to Washington for the winter. Mr. Legg is resident manager of the Fidelity and Casualty Company.

The engagement has been announced of Mrs. Somers' nephew, Mr. Augustus Eddy, of Evanston, Ill., to Miss Rachel Warner.

Cards received Christmas morning by Washington friends announce the engagement of Annah Frances Potter, '12, to Mr. Albert Joseph Smart, Jr.

Gertrude Lutz took an automobile trip this summer from Washington to Haven, Maine, following the Atlantic route. She drove her own car the entire distance, making the trip in seven days.

Mrs. Ella Thomas Brochard, '97, whose husband, Dr. Victor Brochard, has been stationed for the past three years as representative of the French Government in the Wallis Islands, hopes to visit America this winter on her way to France, although it is possible that she may not be able to make the journey via America. She expects to spend the greater part of eighteen months' leave of absence in Paris. Dr. Brochard has been most successful in his control of the Wallis Islands, and through

his efforts they have recently been added to the French possessions. These islands, in the Pacific near the Fijio, were the last stronghold of the Marist priests who had been in absolute control there and, resisting the claims of the French Government, made a bitter fight to retain their power. They incited the natives to a revolution, and Dr. Brochard met the alarming situation with such success, that he was able to quell the rebellion unaided, the man-of-war which had been sent to help him arriving just in time to salute with twenty-one cannon the act of annexation. Mrs. Brochard writes that the career of her three year old son has already been one of thrilling adventure. "He smiled for the first time at the firing of guns and the rattle of bullets on the roof when the revolution broke out. Since that time he has been through a hurricane when the same roof was torn from the house, and on the 12th of last June he peeped from behind a curtain with his mother and saw the treaty signed by the king and chiefs formally annexing all the Wallis Islands to France." Dr. Brochard's services are so highly appreciated by his country that he is to receive promotion to the rank of Commandant, and the cross of the Legion of Honor is assured him before the end of the year. After his leave of absence he will probably return to the islands for another stay of eighteen months.

Following is a list of marriages of non-graduates:

December 14, 1912, Willella Stark to Dr. Joseph Bryson Unsell.

January 6, 1913, Ruth Rogers' Yager to Mr. Charles Henry Cooper.

January 21, 1913, Olga Laible Krueger to Mr. Sigmund Bergman, Jr.

April 2, 1913, Franciska Brand to Mr. Claude Howard Cooper.

April 3, 1913, Helen Priest to Mr. Clarence Irving Worcester.

April 12, 1913, Dorothy Edwards to Mr. Fred Alexander Rogers.

April 13, 1913, Mabel H. Hume to Mr. James Leland Howard.

April 19, 1913, Irene Warner to Mr. John Patton, Jr.

May 15, 1913, Elizabeth Stevens Dow to Mr. Dugald Gilbert Porter.

May 21, 1913, Florence Trousdale to Hon. David Eugene Thompson.

June 10, 1913, Agnes Cantine to Mr. Raymond Uhler Bunker.

June 28, 1913, Eleanore Woodward to Dr. John A. Victor.

July 16, 1913, Jeannette Lane to Mr. Cable George Von Maur.

August 12, 1913, Fanny Brigham to Mr. Paul Donald Brown.

October 28, 1913, Marjorie Belle Duvall to Mr. Walter George Pfeil.

December 10, 1913, Harriet Richardson to Mr. William Daniel Searle.

December 18, 1913, Gretchen Stearns to Mr. Henry Herbert Yates.

January 3, 1914, May Henderson Peabody to Mr. Addison Stillwell.

LIST OF MEMBERS*

Honorary Members

MRS. ELIZABETH J. SOMERS 1100 M St. N.W.
MISS S. A. SCULL *Died February 14, 1913*
MISS S. A. EASTON, Naina, Tal. United Prov., India
MISS HARRIE GRACE BROUSE 1100 M St. N.W.
MRS. ADELIA GATES HENSLEY 1109 M St. N.W.
MISS J. LORNA GUARD 1100 M St. N.W.
MISS JOANNA V. S. HARBAUGH 1100 M St. N.W.

Active Members

1876.

NAYLOR, MINNIE E. (Mrs. G. W. F. Swartzell), 2117 Bancroft Place.

1877.

CLARK, MARGARET (Mrs. W. A. H. Church), *Died February 13, 1892.*

EDDY, MABEL Lawrence University, Appleton, Wis.

EVERTS, JULIET (Mrs. Willis Robb), Hillside Ave., Richmond Hill, N. Y.

GILLIS, CARRIE B. (Mrs. David Murray)

STEWART, MARY (Mrs. John Carey), 1150 N. Meridian St., Indianapolis, Ind.

*When not otherwise expressly stated, all addresses are in Washington, D. C.

1878.

Color: Dark Blue.

Motto: Vincet qui se vincet.

Pin: Shows motto in dark blue, and was the first pin for the Association.

ANDRUS, IDA MUNSON,
25 "The Blacherne," Indianapolis, Ind.

NASH, LURA (Mrs. Clarence Griggs),
1333 Ottawa Ave., Ottawa, Ill.

NOKES, FLORENCE CATHERINE (Mrs. Arthur Murphy),
126 Lincoln Place, Brooklyn, N. Y.

RANKIN, MARY F. (Mrs. Harvey Goulder),
Died December 9, 1913.

1879.

Color: Turquoise Blue and White.

BAGGS, ANNA WOODBURN (Mrs. L. A. Koehne),
Care of Mrs. J. W. Beck,
N. Pennsylvania St., Indianapolis, Ind.

BRYAN, CARRIE PRYOR (Mrs. S. Preston Moses),
17 Westwood Road, Somerville, Mass.

HAWLEY, IDA MARGARET (Mrs. A. J. Robbins),
Mayville, Chautauqua Co., New York

LANDERS, MARY (Mrs. John Beall),
Died Thanksgiving Day, 1892.

SOMERS, JULIA MAY (Mrs. Horace S. Candee),
El Cajon, San Diego, Cal.

MORGAN, CAROLINE WAUGH, *Died November 20, 1907*

SMITH, ADALYN E. (Mrs. A. R. Holden),
1807 19th St. N.W.

WELCH, VILLA (Mrs. Harvey Murray), "The Iowa"

1880.

GOODWIN, MYRA (Mrs. Samuel Plantz),
Lawrence University, Appleton, Wis.

NOKES, ALICE MAUD (Mrs. Nathan Hall),
Died May 13, 1913.

RABB, SADIE ROSS (Mrs. James Wade Emason),
Vincennes, Ind.

WALKER, CORA M. (Mrs. F. L. Hayes),
429 Harrison St., Topeka, Kans.

WHEELER, MARY *Died August 10, 1904*

KENNEDY, ANNA MARY 1414 Hopkins St.

1881.

Colors: Lavender and White.

GRANDIN, ADELE MAY (Mrs. C. S. Norton)

HOGUE, ALMA MARIE (Mrs. W. W. Baxter)

VILA, NELLIE M. (Mrs. M. E. Moore),
Care Wisler, Moore & Co.,
410 Merch. Trust Bldg., Los Angeles, Cal.

AMES, ANNE SEYMOUR "The Mendota"

CHASE, FANNIE ROBINSON (Mrs. B. G. Poole),
945 Rhode Island Ave.

MARLOW, ELLA V (Mrs. Wm. H. Harrison),
311 Maryland Ave.

MORGAN, CORNELIA IRBY,
Care of Miss Anne Seymour Ames,
"The Mendota"

TUNE, FRANCES ADELAIDE (Mrs. W. F. Walker),
1724 Eighteenth St.

WALKER, HARRIET BELLE,
"The Howard," 1617 Swann St. N.W.

1882.

Colors: Gold and White.

BURNETT, GERTRUDE (Mrs. William E. Beach),
195 Columbia St., Lafayette, Ind.

CALDER, REGINA (Mrs. Ehrman B. Mitchell),
Died February 15, 1904

LACEY, JESSIE PIXLEY 305 Davis St., Evanston, Ill.

LEECH, ELIZABETH BEALL 1372 Columbia Road

PORTE, CAROLYN E.

1883.

CAMMACK, MARY LITTLE *Died March, 1887*

ELLIOTT, HALLIE M. (Mrs. Franklin Ridgley),
Springfield, Ill.

JENNINGS, MARY
223 West State St., Harrisburg, Pa.

NASH, FLORENCE HELEN (Mrs. Weis),
127 Prospect Ave., Ottawa, Ill.

1884.

DEAN, MARIAN A. (Mrs. Frederick L. Barnhisel),
Hollister, Cal.

FOSTER, ELEANOR (Mrs. Robert Lansing),
12 Mullin St., Watertown, N. Y.

GALT, MARGARET G. (Mrs. E. Chester Stott),
Taneytown, Md.

GRANDIN, EMMA M. (Mrs. James Stoughton),
Pasadena, Cal.

LACEY, EDITH M. 305 Davis St., Evanston, Ill.

NISBET, JENNIE E. (Mrs. J. H. Zarecor),
Corner Hyde and Broad Sts., Nashville, Tenn.

SCOVILLE, FRANCES E. (Mrs. William N. Wishard),
2024 Delaware St. N., Indianapolis, Ind.

PRENTISS, LOUISE E. (Mrs. Frederic W. True),
1320 Fairmont St.

1885.

Colors: Yellow and White.

Pin: Individual monogram, with date.

CRAMPTON, MABEL (Mrs. James McCurrach),
49 Montgomery Place, Brooklyn, N. Y.

FINLEY, GRACE M. 322 State St., Brooklyn, N. Y.

POTTER, MARY ISABEL,
Care of Miss Eva Shafter, Farmington, Conn.

TORINUS, GRACIA FREDRIKA (Mrs. Hiram King),
Died December 31, 1889

WILSON, LOUISE B. (Mrs. Lloyd W. Bowers),
Died December 18, 1897

INCH, AGNES,
"The Stanton,"
151 S. Penna. Ave., Atlantic City, N. J.

1886.

Motto: Noblesse oblige.

ALLEN, CARRIE (Mrs. W. D. Van Horn),
Wellsboro, Pa.

CANNON, MABEL (Mrs. E. X. Leseure), Danville, Ill.

HAYDOCK, MELLIE (Mrs. J. P. Camp),
Died July 28, 1893

MORGAN, KATHERINE (Mrs. Elmer F. Joyce),
Bunker Hill, Millersville, Md.

STAPLES, HARRIET (Mrs. Frank W. Jay),
2510 Indiana Ave., Chicago, Ill.

THOMPSON, MARGARET,
499 East Ave., Galveston, Texas

WILSON, LINA E. (Mrs. William Alton),
Died May 25, 1896

STINEMETZ, NETTIE (Mrs. R. L. Bains), 3359 18th St.

WILKINSON, MARIE (Mrs. Howard L. Hodgkins),
1830 T St. N.W.

1887.

Colors: Pink and Gray.
Stone: Moonstone.

EIGHMEY, AUGUSTA 1337 Main St., Dubuque, Iowa

LUCE, ALETHEA H. (Mrs. Alethea H. Luce),
117 E. 31st St., New York

NORTON, MARY (Mrs. E. P. Clapp), *President,*
300 Eldorado Drive, Pasadena, Cal.

PRICE, ANNIE (Mrs. E. F Simpson) *Died 1912*

WARTMANN, SARAH Evansville, Ind.

WILLIS, GRACE,
3312 Newark St., Cleveland Park, D. C.

1888.

BURR, ADDIE PERRY (Mrs. John C. Clark),
"The Belnord," 86th and Broadway,
New York, N. Y.

COFFIN, RACHEL JONES — Muirkirk, Md.

BRADFORD, MARY KNIGHT
(Mrs. George Winchester Stone),
Cummings Lane, Chevy Chase, Md.

FORD, CLARA (Mrs. Charles Francis Nesbit),
1801 Phelps Place

LEMON, MARTHA LOUISE (Mrs. S. C. Cissel),
1733 Corcoran St.

SKILLMAN, NANNIE VAN DYKE — "The Romaine"

STINEMETZ, MARY ADA — 1531 P St. N.W.

WALKER, NELLIE MATHILDA
(Mrs. Walter C. Clephane),
Conn. Ave. and Lennox St.,
Chevy Chase, Md.

1889.

Colors: Pink and Silver.

Pin: Alumnae Pin.

DE PAUW, FLORENCE LEYDEN
(Mrs. Charles Edward Seaman),
2151 Harvard Boulevard, Los Angeles, Cal.

FORCE, MARY — 524 Mabry St., St. Selma, Ala.

KEEN, EUGENIA (Mrs. Louis Cunningham),
Crédit Lyonnais, Paris, France

KING, ANNA S. (Mrs. Henry S. Bean),
37 Waverly St., Roxbury, Mass.

MCWILLIAMS, LOUISE (Mrs. Roy Owen West),
5633 Woodlawn Ave., Chicago, Ill.

WOODSON, MARY ALICE (Mrs. J. C. Hosea),
1303 West 40th St., Kansas City, Mo.

YOUNG, FLORENCE R. (Mrs. Chas. W. S. Rague),
37 Wall St., New York City, N. Y.

1890.

Colors: Pale Green and White.

DIVER, MARY HANNAH (Mrs. Harry Burroughs),
Died December 29, 1897

HANCOCK, ORA ADELA,
11 Highland Place, Dubuque, Iowa

NAYLOR, NAOMI BLANCHE (Mrs. Joseph R. Huntt),
Laurel, Md.

RICKER, LUCY MYRA (Mrs. William R. Wade),
Lewiston, Me.

STEADMAN, KATE WRIGHT (Mrs. Alfred Palmer)

TAFT, INA MARIE Midlothian Club, Blue Island, Ill.

WOLF, MARY ROBERTA (Mrs. Huber G. Buehler),
Lakeville, Conn.

DINGLEY, EDITH (Mrs. James Cecil Hooe),
553 Whitney Ave., New Haven, Conn.

COOK, EDITH DENNISON 1100 M St. N.W.

KENNEDY, CLARA CELINDA 1414 Hopkins St.

SPECIAL COURSE.

YOSHI, KUKI (Mme. Matsukata),
Yamamoto-dori, Kobe, Japan

TANNER, LUCINDA JANE (Mrs. John A. Barnes)

TUNE, EDNA HENDERSON 1724 18th St. N.W.

1891.

Colors: White and Gold.
Pin: Alumnae Pin.

BEEBE, ANNA CORYELL (Mrs. William E. Keller)

BRUSH, ELEANOR G.
(Mrs. H. Newton Hempstead), *Treasurer,*
375 Park Ave., New York City, N. Y.

CALDER, PHILA L. (Mrs. P. C. Nye),
311 N. Third St., Wilmington, N. C.

CHILES, MARY (Mrs. J. McPherson Dennis),
1416 Park Ave., Baltimore, Md.

CLAPP, FRANCES P. (Mrs. R. C. Hall),
Bellfield Dwellings, Pittsburgh, Pa.

FIELD, ELIZABETH H. (Mrs. E. B. Field),
275 Logan Ave., Denver, Colo.

HERRICK, IZZIE L. (Mrs. George T. Lawton),
1716 S. Emerson Ave., Minneapolis, Minn.

SEIPP, CLARA (Mrs. H. Bartholomay), *Secretary,*
3416 Michigan Ave., Chicago, Ill.

SHIELDS, SARA BAINBRIDGE (Mrs. W M. Warren),
28 Hawthorne Road, Brookline, Mass.

WRIGHT, CORNELIA H. (Mrs. J. B. McPherson),
176 Winthrop Road, Brookline, Mass.

CHAMBERLIN, ELSA D.
(Mrs. E. D. Mower), *Vice-President,*
1106 Lake Shore Drive, Chicago, Ill.

EDWARDS, GRACE D. 1515 R. St. N.W.

LILLEY, MARION D. (Mrs. Boyd Taylor),
3614 Newark St. N.W.

PLAIN, SUSIE B. (Mrs. C. C. Martin).

1892.

Colors: Red, White and Blue.

BAIRD, MYRTLE (Mrs. John Chisholm) *Died*

BOOGE, LAURA ELIZABETH (Mrs. Ensley M. Bent),
1456 Glen Lake Ave., Chicago, Ill.

BROWN, CATHERINE F.

DOYLE, GRACE ALICE (Mrs. C. L. Graves),
River Road, Toledo, Ohio

FARRAR, ZOE Waterford, Pa.

FORD, NELLIE BLANCHE
(Mrs. Harry Norton Torrey),
1130 Woodward Ave., Detroit, Mich.

HAMMOND, BERTHA ELIZABETH
(Mrs. Neil MacPhatter) *Died October, 1901*

HURST, HELEN (Mrs. Edward O. Gordon),
526 W. 113th St., New York, N. Y.

MCCABE, MARY ALICE (Mrs. Maurice Hatcher),
1631 Hinman Ave., Evanston, Ill.

SARGENT, ANN CUSHING
(Mrs. Henry Kidder Gilbert),
Lake Forest, Ill.

CHOATE, KATHERINE (Mrs. Otho Talbott),
Rockville, Md.

HASSELMAN, ANNA 1100 M St. N.W.

1893.

Colors: Pale Green and White.

BARNITZ, BLANCHE C. (Mrs. Hobart M. Stocking)

BENTLEY, GRACE N. (Mrs. Bayard H. Paine),
209 W Second St., Grand Island, Nebr.

DARE, ELIZABETH B. (Mrs. John M. Sothoron),
211 East Lafayette Ave., Baltimore, Md.

HOEKE, ANNA L.
(Mrs. Victor Mapes), *Vice-President,*
Short Hills, N. J.

HUBBELL, BEULAH C. (Countess Wachtmeister),
Care of Swedish Consulate-General, Cairo, Egypt

MCCAULEY, MARY
Care of Mrs. Victor Mapes, Short Hills, N. J.

MELLEN GERTRUDE
(Mrs. Henry T. Fuller), *President,*
285 Bellefontaine St., Pasadena, Cal.

PECK, KATHERINE L.
(Mrs. Frederick E. Wadsworth),
1256 Jefferson Ave., Detroit, Mich.
Summer Address: Grosse Pointe Farms, Mich.

PETERS, EMAUGENE L.
(Mrs. William Oscar Haldy),
"The Burrows," Handy Creek, Cleveland, Ohio

QUICK, FLORENCE W. (Mrs. Edward Brady, Jr.),
Died February 16, 1907

RIDENOUR, ALICE B. (Mrs. Ernest Allen Raymond),
1410 E. 8th St., Kansas City, Mo.

SHELLABARGER, CORINNE
(Mrs. Thomas Henry Ramsay), Red Bluff, Cal.

WOOD, FRANCES . . . Marshall, Mo.

EDWARDS, ALICE E. 1100 M St. N.W.

SWOPE, BLANCHE M. (Mrs. H. B. Mirick), 1307 N St. N.W.

1894.

Pin: Pearls and Red Enamel.
Colors: Red and White.

BRAND, HEDWIG
(Mrs. Carl M. Gottfried), *Vice-President,*
40 Cedar St., Chicago, Ill.

DARE, ELLA BERRY,
211 East Lafayette Ave., Baltimore, Md.

GUNNISON, RITCHIE FORD . *Died June 11, 1895*

HANCOCK, EDITH STARK
(Mrs. Walter Hinds Allen),
839 E. 18th St., Brooklyn, N. Y.

MCDERMOTT, ROSAMOND
(Mrs. Raymond P. Van Camp),
3124 N. Delaware St., Indianapolis, Ind.

MELISH, MAY (Mrs. B. F. Harris),
Champaign, Ill.

WHITE, CECYL EUNICE,
Aberdeen Hotel, St. Paul, Minn.

WRIGHT, GRACE DUNCAN
(Mrs. Samuel P. Capen), *Secretary,*
9 Downing St., Worcester, Mass.

BOWEN, LILLIE MAY
(Mrs. Charles W. Fairfax), *President,*
1622 Twenty-first St. N.W.

BROWN, MAZIE KILLINGSWORTH
(Mrs. Arthur B. Le P. Mesny), 2817 18th St.

DUFOUR, DORA ÉLISE (Mrs. Albert Thorp Ryan),
1100 M St. N.W.

DUVALL, LOUISE 1831 M St. N.W.

GREEN, IVY (Mrs. Royden Chase) 3020 Dent Place

HEMPHILL, ORO JOSEPH 1724 P St. N.W.

HOSEA, JEANIE NELSON (Mrs. Edward Allen Lard),
"The Westmoreland"

TRIMBLE, FRANCES MARIAN
(Mrs. Henry Fenno Sawtelle),
3001 11th St. N.W.

WALKER, MABEL ADELAIDE
(Mrs. James Barrett Carter), 1647 Lamont St.

1895.

Colors: Green and White.

BABER, BLANCHE — Paris, Ill.

BOGAN, ETHEL HERBERT (Mrs. John E. Shaw),
Care Dr. Bogan, Portsmouth Navy Yard,
Portsmouth, N. H.

CARR, LALLA RUTH (Mrs. William F. Patton),
3701 Gilman Rd., Kansas City, Mo.

CATLIN, MARY LANSING
(Mrs. Edward Cussler), *Vice-President,*
203 West 54th St., New York City, N. Y.

HATCH, ELIZABETH B. .. *Died August 4, 1895*

LAKE, EDNA GREER (Mrs. Walter Leon Hess),
Died December 12, 1906

MCCABE, CAROLINE R. (Mrs. Philip Sidney Morgan),
Oakhurst, Bloomingdale Road, Walbrook,
Baltimore, Md.

OTIS, MARY MARGUERITE (Mrs. Ross Williams),
1201 Fifth Ave., Los Angeles, Cal.

PATTON, HONORA LOUISE
(Mrs. Edmund Louis Gros), *President,*
23 Avenue Bois de Boulogne,
Hotel No. 8, Paris, France

PLANT, LILLIAN LOUISE (Mrs. Richard Hyland Cox),
903 Falls Road, Roland Park, Baltimore, Md.

WEYMOUTH, GRACE MARGARET
(Mrs. Edward G. Kendall), Pawling, N. Y.

MICHENER, NORA (Mrs. Barry Mohun),
Kirke St., Chevy Chase, Md.

POLKINHORN, LAURA BLANCHE,
2627 Adams Mill Road

Colors: Green and Gold.

Motto: Knowledge is Power.

DUNCAN, ELIZABETH D.
(Mrs. Edward Duncan Mallam),
426 Seventh St., Niagara Falls, N. Y.

KING, FLORENCE H. (Mrs. John A. Mathews),
500 Comstock Ave., Syracuse, N. Y.

REES, M. MARSH,
226 Negley Ave., North, Pittsburgh, Pa.

TERRILL, GRACE
(Mrs. Guy Lynn Noble), *Secretary-Treasurer,*
1 Onondaga Place, Syracuse, N. Y.

THIRLKELD, FRANCES E. (Mrs. R. L. Coleman),
1534 Sacramento St., San Francisco, Cal.

BERRY, HARRIET E., *Vice-President,*
2017 H St. N.W.

BIRNEY, MARGARET M. (Mrs. Edmund Varela),
1516 22d St. N.W.

ELLIS, BERTHA M.
(Mrs. Theodore Sherman Palmer),
1939 Biltmore St. N.W.

GRANDIN, FLORENCE 1515 New Hampshire Ave.

JANNEY, CAROLINE W. 1006 Rhode Island Ave.

SOWERS, ELEANOR K.
(Mrs. Samson Lane Faison), *President,*
1707 Massachusetts Ave.

LUTZ, MARY E. (Mrs. Williams F. Lemon),
2254 Kalorama Road N.W.

MILLER, FLORENCE C.
Care Lieut. H. R. Greenlee,
Navy Department, Washington, D. C.

REARICK, ALBERTA E.
(Mrs. Charles Henry Weaver),
1809 Kilbourne St. N.W.

WILSON, BLANCHE (Mrs. Joseph H. Hampson),
"The Dresden"

1897.

Colors: Red and White.

BIRNEY, EDITH STOCKTON (Mrs. F. Marion Barker), 734 Sheridan Road, Waukegan, Ill.

CONN, SALLIE KATHARINE — Elkhart, Ind.

COOK, MAUD CHRISTIE — Neenah, Wis.

HEEFNER, BERNICE THOMAS (Mrs. George A. Riley), Goshen, Ind.

JACKSON, MARY WOODIN (Mrs. Joseph E. Borches), Knoxville, Tenn.

KUHNEN, ALICE LOUISE (Mrs. Frank M. Zittel), 412 West End Ave., New York

MURPHY, MARY ALICE (Mrs. Henry James Sawyer), 216 North Hickory St., Joliet, Ill.

PHILLIPS, CLARINDA GRACE (Mrs. C. H. Johnson), *President*, 221 Moody Ave., Newcastle, Pa.

SANDERS, NORRINE (Mrs. James H. Anderson, Jr.), 205 Lindsay St., Chattanooga, Tenn.

THOMAS, ELLA GRANT (Mrs. Victor Brochard), Care of Dosseur & Cie, 5 Rue de Lille, Paris, France

WATKINS, GRACE ELEANOR (Mrs. Ernest F. King), Winona, Minn.

KNAPP, MARY WARNER, care of C. A. Baker, 1110 F St., Washington, D. C.

1898.

Colors: Burnt Orange and White.

ADAMS, ALICE MONTGOMERIE (Mrs. T. Gunsaulus), 1358 North State St., Chicago, Ill.

DETERDING, MAUDE EVELYN (Mrs. Carleton G. Ferris), Brown Gables, Taylorville, Ill.

ELMORE SUSAN HURD (Mrs. Fritz Howard Haradon), 385 14th St., Astoria, Oregon

FORD, STELLA DUNBAR
1130 Woodward Ave., Detroit, Mich.

MIXTER, FLORENCE LOUISE (Mrs. F. B. Wells),
2610 Broadway, New York, N. Y.

WYLIE, MARY ELLEN (Mrs. J. B. Coykendall),
Knoxville, Tenn.

POLKINHORN, FLORENCE ISABEL
(Mrs. P. G. Affleck), 3817 Woodley Lane

SLATER, HELEN CLARA (Mrs. Wm. J. Mallory),
1720 Connecticut Ave.

1899.

Colors: Purple and Gold.
Motto: Canticulum cane laboraque.
Stone: Amethyst.

ARTMAN, PAULINE *Died December 24, 1900*

ELMORE, FLORETTA AMELIA
(Mrs. Louis Schriber), Oshkosh, Wis.

FLETCHER, ELIZABETH E.
(Mrs. Gabriel Flournoy Slaughter), *President, Died August 12, 1906*

HENRY, ALICE CHARLIE,
1414 Broadway, Indianapolis, Ind.

LUCAS, ELIZABETH (Mrs. Francis Edward Stevens),
La Samana, Los Angeles, Cal.

NIEDRINGHAUS, MAY *Died November 10, 1899*

PAINTER, ALICE ÉLISE (Mrs. D. S. Thorburn),
Peebles, Scotland

PALMER, HELEN
(Mrs. W. L. Andrus), *Vice-President,*
137 Riverside Drive, N. Y.

PENNYPACKER, HELEN
(Mrs. Earl Spaulding McCurdy), *Secretary,*
60 Argyle Park, Buffalo, N. Y.

PRATT, LAURA CLARICE (Mrs. John E. James, Jr.),
118 S. 19th St., Philadelphia, Pa.

BENSINGER, CAMILLE
(Mrs. Gerson Nordlinger), *Treasurer,*
"Florence Court"

BUTLER, JENNA MAY (Mrs. F. W. Behrens), 1464 Harvard St.

EDMONSTON, KATHARINE *Died August 20, 1903*

JARVIS, MARTHA COX (Mrs. Charles Emerson Hood), 1466 Harvard St.

LAKE, LILLIAN ABBOTT (Mrs. William Wadsworth Chance), 1227 N St. N.W.

LIBBEY, EMILY MAY 1823 16th St. N.W.

STOCKING, FANNY HULDAH 1322 Girard St.

1900.

Colors: Green and White.

Motto: Esse quam videre.

BIRNEY, HELEN CONWAY (Mrs. Charles Raymond Gantz), 117 W. 27th St., Baltimore, Md.

BRADFORD, FAITH, Cummings Lane, Chevy Chase, Md.

BUCK, THEDA, *Secretary* Bramwell, W. Va.

CALDER, HANNAH ELIZABETH (Mrs. R. H. Thacher), 34 Rutger St., Utica, N. Y.

COX, MARGARET BAINBRIDGE (Mrs. Powhatan Johnson Wooldridge), Pewee Valley, Ky.

DIMMICK, JESSIE LAWRENCE (Mrs. H. R. Van Deusen), 1018 Vine St., Scranton, Pa.

FORREST, HELEN (Mrs. A. W. Mitchell) Erie, Pa.

HINMAN, GERTRUDE RISDON (Mrs. John Jay Garrison), 1245 Pine Ave., Albany, N. Y.

MICHENER, HELEN MARIE (Mrs. Griffin Halstead), Drummond, Md.

PRESS, MAE LOUISE (Mrs. W. L. Hodgkins), *President,* 5406 Greenwood Ave., Chicago, Ill.

PRINCE, MARY ABBOTT (Mrs. Thos. Guy Noll), 1680 Main St., Quincy, Ill.

TOLERTON, LUCY WARNER (Mrs. Merrill A. Call), Corona, Riverside County, Cal.

KASPAR, FRANCESKA (Mrs. Huron Willis Lawson), 1217 M St. N.W.

JANNEY, GRACE MCPHERSON, 1006 Rhode Island Ave.

LUTZ, MARIAN (Mrs. Bruce E. Clark), "The St. Regis," 2219 California Ave.

MARSH, FRANCES M. (Mrs. Frank H. Towner), 1003 Newton St., Brookland, D. C.

SHOPPELL, GRACE VAN BUREN, *Died September, 1907*

1901.

Colors: Red and White.

Motto: Progredior.

Stone: Garnet.

DALL, MARION (Mrs. Charles Connor), *President,* 146 High St., Brookline, Mass.

EDDY, JOSEPHINE MORRIS, *Vice-President,* 1332 Forest Ave., Evanston, Ill.

HARDING, GRACE LOUISE *Died May 21, 1902*

JONES, LILLIAN HARROD (Mrs. Arthur Cornelius Roland), 1528 Mineral Springs Road, Reading, Pa.

LOVETT, LOUISE (Mrs. Charles Ward Seabury), 420 N. Euclid Ave., Oak Park, Ill.

SPITZER, LUETTE RUTH (Mrs. Thomas P. Goodbody), *Treasurer,* 1440 Dearborn Ave., Evanston, Ill.

WILSON, ALICE GERTRUDE (Mrs. Norman R. Snell), 152 W. Erie St., Painesville, Ohio

COURTS, LENORA (Mrs. Alfred R. Glancey), *Secretary,* 1837 Kalorama Road

GOLDSBOROUGH, JULIA FARR 1331 K St. N.W.

HALFORD, RUTH (Mrs. Walter B. Woodson), Care of Lieut. Walter B. Woodson, U. S. Navy

LENNOX, JESSIE BEATRICE (Mrs. William G. Fay),
Care of Capt. Wm. G. Fay,
U. S. Marine Corps, Washington, D. C.

STOCKING, MARY 1323 Girard St.

1902.

Colors: Gold and White.
Motto: αρετή.
Stone: White Onyx.

ALDRICH, MARIAN LOUISE,
1632 Graceland Ave., Chicago, Ill.

AINSLIE, GENEVIEVE (Mrs. William Beye),
425 Maple Ave., Oak Park, Ill.

BARTLETT, ELEANOR, 88 Prospect St., Providence, R. I.

BROWNE, RUTH OLDBERG
(Mrs. Paul A. Blair), *Secretary,*
Vassar Place, South Orange, N. J.

CAREY, RUTH (Mrs. John Morris Haines),
1635 N. Delaware St., Indianapolis, Ind.

HINMAN, ISABELLE RISDON (Mrs. Arthur Lammers),
1411 9th Ave., Spokane, Wash.

INGRAM, FLORENCE TERESA
(Mrs. Neil Worthington Snow), *Treasurer,*
164 McDougall Ave., Detroit, Mich.

LATIMER, EDITH EMILY (Mrs. Ralph Josiah Venning),
"The Haddon," Cleveland, Ohio

LIBBEY, FLORENCE (Mrs. L. Bainbridge Crist),
Care of The American Express Co., Berlin, Ger.

RIDGLEY, CATHERINE CULLOM (Mrs. Phelps Brown),
Springfield, Mass.

ROOT, MABEL ELLINGTON, *President,*
809 Logan St., Denver, Colo.

ROUSE, ELIZABETH STRIBLING (Mrs. Samuel H. Iams),
425 West St., Waynesburg, Pa.

SEELIGMANN, ELSIE ST. CLAIR, *Vice-President.*

WALLER, ELIZABETH TURNER,
516 Market St., Bloomsburg, Pa.

GRANDIN, ALICE EMMA,
1515 New Hampshire Ave.
(Summer address: Tidioute, Pa.)

GREEN, ANNA HALL — 2139 Wyoming Ave.

HILL, KATHERINE — 1412 Belmont St.

1903.

Colors: Blue and White.
Motto: Σώφω.
Stone: Lapis-Lazuli.

BABCOCK, FRANCES ELIZABETH,
537 Wisconsin St., Neenah, Wis.

BRADSHAW, EUGENIA FULTON,
1015 Forest Ave., Evanston, Ill.

CARTWRIGHT, JEROME BROOCKS
(Mrs. Wm. Preston Head),
660 S. Travis St., Sherman, Texas

EDSON, FLORELLE (Mrs. John Wm. McKie),
Care of Capt. McKie, Fort Hamilton, N. Y.

HAMILTON, ANNIE BURNHAM, *President,*
221 Prospect Ave., Milwaukee, Wis.

HOWE, MATEEL (Mrs. Dwight Farnhan),
Van Asselt Station, Seattle, Wash.

HUDSON, MARY BELLE M. H.
(Mrs. John Roberts Coffin),
"Rock Ridge," Greenwich, Conn.

INGRAM, MARY DOSH (Mrs. Lyttleton Purnell),
Goodwood Gardens, Roland Park,
Baltimore, Md.

LAW, GRACE BRENTON (Mrs. Frank B. Rutter),
Died September 2, 1913

MEYER, MARGARETTA (Mrs. James Kearney Rice),
New Brunswick, N. J.

MILLS, HELEN MARQUIS (Mrs. Harold W. Bell),
2132 Glenwood Ave., Toledo, Ohio

MORRIS, BESSIE JOY (Mrs. Leonard B. Mitchell),
New Castle, Ind.

NOYES, CLARA JOSEPHINE
(Mrs. Roy Palmer Crary), *Secretary-Treasurer*,
456 Farmington Ave., Hartford, Conn.

PORTER, LAURENE (Mrs. Harold S. Walker),
1079 Logan St., Denver, Colo.

ROLLO, CATHERINE SMITH
(Mrs. James Norman Wright),
345 Gilpen Ave., Denver, Colo.

SHATTUCK, VINA A.,
(Mrs. Edward D. Beals), *Vice-President*,
Neenah, Wis.

TOLERTON, MARY WILBER,
965 Oakland Ave., Pasadena, Cal.

VIETS, EDITH MARION (Mrs. Harold V. Bowen),
95 Erie Ave., Newton Highlands, Mass.

WOOD, ELINOR THOMAS Burlington, N. J.

KENT, MABEL ANTOINETTE
(Mrs. Wm. Henry Linkins), 605 21st St.

PRINCE, MIRIAM IDA (Mrs. Julius Peyser),
1523 16th St.

1904.

Colors: Lavender and White.
Motto:
Stone: Amethyst.

ARNOLD, BLANCHE MILDRED
(Mrs. J. H. Jones), *Secretary*,
17 Crescent Road, Winchester, Mass.

BOYD, ANNA JACQUELIN,
125 South 22d St., Philadelphia, Pa.

BUSH, BERTHA VERNELL
(Mrs. B. E. Torinus), *Vice-President*,
408 N. 3d St., Stillwater, Minn.

DAY, MARY GROSVENOR (Mrs. Oliver T. Boyd),
162 S. Arlington St., East Orange, N. J.

ELMORE, MAGDELEN ELSIE (Mrs. Theodore Childs),
Monte Vista, Riverside, Cal.

HILLS, GRACE JACKSON (Mrs. Leroy Woodland),
4925 Lake Ave., Chicago, Ill.

LACY, CAROLINE M. Wyncote, Pa.

MACOMBER, MARGUERITE BOURNE,
517 Angell St., Providence, R. I.

PETERS, MARIE LOUISE (Mrs. Spencer E. Thorns),
Nawarah, Gerrard's Cross, Bucks, England

PLAMONDON, CHARLOTTE EMILIE
(Mrs. Allen Bradford Ripley),
806 Tower Place, Chicago, Ill.

RAY, ALICE MARJORIE
(Mrs. Alfred Knight Potter), *President,*
29 Orchard Ave., Providence, R. I.

ROGERS, ESTELLE (Mrs. James B. Wilbur, Jr.),
South Shaftsbury, Vt.

ROWAN, FANNIE FORRESTER
(Mrs. Henry Melvin Young),
Los Angeles, Cal.

SIMES, OLIVE 46 Chestnut St., Boston, Mass.

STONE, ALICE FRANCES
(Mrs. Leander Wait Farmer),
519 Van Buren St., Saginaw Mich.

TORINUS, LOIS MOWER
(Mrs. Gordon Welshons Tolen), *Treasurer,*
Lily Lake, Stillwater, Minn.

1905.

Color: Orange.

Motto: φῶς.

Stone: Orange Topaz.

BAGGALEY, ANNABEL WHITNEY
(Mrs. Walter R. Hines), *Secretary,*
54 Burnett St., East Orange, N. J.

BARRY, BELLA ROSA,
823 Main Ave., W., Knoxville, Tenn.

BECK, MINNIE LOUISE (Mrs. James S. Riley),
Died January 19, 1911

BOONE, BELLE,
400 Gladstone Blvd., Kansas City, Mo.

BRACE, FLORENCE ANGELINE
(Mrs. James A. Darsie),
1027 Portland St., Pittsburgh, Pa.

DURANT, MARGERY PITT (Mrs. Edwin R. Campbell),
635 Park Ave., New York, N. Y.

HILL, SALLIE SCOTT — Keytesville, Mo.

KEYES, KATHARINE
(Mrs. John Carroll Slade), *Vice-President,*
1432 Forest Ave., Evanston, Ill.

MARQUIS, ELIZABETH (Mrs. Elmer Lester Musick),
5327 Waterman Ave., St. Louis, Mo.

MUNGER, ANGELINE
(Mrs. Philip S. Delany), *President,*
34 W. Concord St., Westport Station,
Kansas City, Mo.

OSGOOD, LILLA MARIE (Mrs. Wm. Crocker),
488 Harvard St., Brookline, Mass.

PATTEN, EMMA EVANGELINE (Mrs. Mitchell Hoyt),
1575 Ashland Ave., Evanston, Ill.

PLAMONDON, BLANCHE GERTRUDE
(Mrs. John Henry Smith),
224 Mount Prospect Ave., Newark, N. J.

RANKIN, ELIZABETH ASHLEY
(Mrs. Edward C. Crossett),
227 Mississippi Ave., Davenport, Iowa

WARING, OLIVE HOWARD — Hollywood, Cal.

WHITCOMB, VIRGIE MARGUERITE
(Mrs. Swift Tarbell),
Garden City, Long Island, N. Y.

WICKERSHAM, EMILY HUFFMAN
(Mrs. Joseph Rawson, Jr.),
"The Auburndale," Mt. Auburn, Cincinnati, Ohio

CAMPBELL, RUTH HUNTINGTON,
1343 Harvard St. N.W.

FRY, GERTRUDE CAMPBELL (Mrs. Andrew B. Duvall),
2128 Le Roy Place

MACARTNEY, KATE KEYSER, *Treasurer,*
1712 Connecticut Ave. N.W.

McKnew, Edna Isabelle
(Mrs. Samuel H. Greene, Jr.), "The Burlington"

Maydwell, Mary Alice,
Fairfax Apartments, 12th and E. Capitol Sts.

1906.

Colors: American Beauty Red and White.
Motto: Δυνάμις
Stone: Carbuncle.

Aldrich, Edith Marion, *Vice-President,*
132 W. Eleventh St., New York, N. Y.

Cass, Anne S. (Mrs. Bernon Tisdale Woodle),
912 Lincoln Place, Tyrone, Pa.

Cox, Sarah, 4052 Westminster Place, St. Louis, Mo.

Fitch, Jean C. 4 Rutger Park, Utica, N. Y.

Fleming, India Belle (Madame Luis F. Corea),
229 W. 97th St., New York City, N. Y.

Gamble, Jennie E. (Mrs. Chester B. McVay),
Yankton, S. D.

Gardner, Ancinette, *Treasurer,*
1218 Sheridan Road, Evanston, Ill.

Henry, Leah E.,
1414 Broadway, Indianapolis, Ind.

Holden, Margaret 91 Ferry Ave., Detroit, Mich.

Jewett, Dorothy, 17 W. Monument Ave., Dayton, O.

King, Adelaide, 2308 Jefferson Ave., Toledo, Ohio

Marsh, Helen B. (Mrs. Samuel MacClintock),
5546 University Ave., Chicago, Ill.

Meacham, Edith Frances
(Mrs. Reuben Hitchcock),
3901 Reading Road, Avondale, Cincinnati, Ohio

Newhall, Hazel (Mrs. William Stark),
Glencoe, Ill.

Nichols, Mary Adelaide (Mrs. John C. Burton),
175 South Lincoln Ave., Aurora, Ill.

Oeland, Margaret, 45 Eighth Ave., Brooklyn, N. Y.

POMEROY, EILZABETH HOLLESTER,
"Glen Tilt," Wernersville, Pa.

PRENTISS, RUTH (Mrs. Frank Earle Roth),
1937 F St., Lincoln, Neb.

SMITH, ELMA, *Secretary*,
Upper Kanawha St., Charleston, W. Va.

SPRY, EMELINE WILCE,
(Mrs. Rollin Webb Keyes), *President*,
1101 Forest Ave., Evanston, Ill.

STEVENS, PLOWDON (Mrs. John Allan Grier),
656 Lothrop Ave., Detroit, Mich.

VAN BUSKIRK, ELIZABETH
(Mrs. Arthur S. Hamilton, Jr.),
Clover Road, Brighton, N. Y.

WARD, OLIVE B. (Mrs. Wm. Archibald Fairlie),
253 Mt. Pleasant Ave., Newark, N. J.

WILLING, DOROTHY,
3929 Walnut St., Philadelphia, Pa.

FINCKEL, MILDRED (Mrs. James S. Burruss),
1495 Newton St.

HILL, MARGERY 1412 Belmont St.

LUTZ, GERTRUDE,
"The St. Regis," 2219 California Ave.

PATTERSON, MARIAN LEE 1854 Mintwood Place

1907.

Colors: Green and White.
Flower: White Rose.
Motto: Fidelity.
Stone: Green Onyx.

BEALL, MARY ELEANOR, *Vice-President*,
Care J. T. Brown, Rochelle Park,
New Rochelle, N. Y.

BALLOCH, AGNES MCGREW (Mrs. Stuart Bready)

DAYTON, RUTH MCCALLUM,
190 Riverside Drive, New York City

ELLIS, ALVERTA BIRD, 735 Emerson St., Denver, Colo.

FERRIS, ELIZABETH (Mrs. Richard Purdum),
Bozeman, Mont.

FOSTER, JOSEPHINE (Mrs. Clarence Leich),
610 Riverside Ave., Evansville, Ind.

FOSTER, MARION LUTHER
(Mrs. Samuel A. Cochran),
2122 Broadway, Little Rock, Ark.

HEWITT, GERTRUDE SCOTT
(Mrs. Leonard Earle Wood), *Secretary,*
908 Eighth St., Des Moines, Iowa

HEWITT, ETHEL SARAH,
908 Eighth St., Des Moines, Iowa

HODGINS, MARGARET STEPHENSON,
1919 Riverside Ave., Marinette, Wis.

JENNINGS, MARGARET JENIFER
(Mrs. Donald Campbell Bakewell), *President,*
5600 Fifth Ave., Pittsburgh, Pa.

JOHNSON, VIRGINIA (Mrs. Harold S. Cook),
East Seventh St., Los Angeles, Cal.

JOHNSTON, MILDRED,
182-184 Jackson Bldg., Chicago, Ill.

MCKINNEY, IRENE SMYTHE,
1047 Shady Ave., Pittsburgh, Pa.

MILNE, JANET (Mrs. Roland H. Ballou),
371 Blackstone St., Woonsocket, R. I.

MORE, ALLISON (Mrs. Alfred J. Kieckhefer),
2607 Grand Ave., Milwaukee, Wis.

MULFORD, GERTRUDE (Mrs. Robert L. Woodbridge),
740 Riverside Drive, New York City

ROBERTSON, ROSE RANDALL,
300 E. Sunbury St., Shamokin, Pa.

ROUSE, EVELYN (Mrs. Wm. Richardson),
"Elizabeth Court," Philadelphia, Pa.

SHERIN, GLADYS EVALYN
(Mrs. Arthur Hetherington),
"The Hedges," Bound Brook, N. J.

VAN NUYS, KATE, 1445 W. 6th St., Los Angeles, Cal.

WALDING, GENEVIEVE CROSBY,
2237 Collingwood Ave., Toledo, Ohio

FRY, EDITH GILLIS (Mrs. Wm. Edmonston Pearson)
"Florence Court"

EDMONSTON, FRANCES MILDRED, *Treasurer,*
1220 Massachusetts Ave. N.W.

GAGE, MARGARET DE LANNOY.

MYERS, HELEN KINGSBURY 1420 Euclid St. N.W.

1908.

Colors: Purple and White.
Motto: Sincerity.
Stone: Amethyst.
Flower: Iris.

BANKS, BLANCHE (Mrs. Rob Roy Alexander),
2033 E. 83d St., Cleveland, Ohio

BAUM, ELIZABETH (Mrs. John C. Rouse),
Latrobe Apts., Baltimore, Md.

BAUM, GEORGIE 5539 Centre Ave., Pittsburgh, Pa.

BEALL, DOROTHY LANDERS
(Mrs. Hugh U. Cunningham),
Kampala, Bulemezi Uganda, Central Africa

BROWN, FANNY LUTCHER (Mrs. Rucie A. Moore),
Orange, Texas

BROWN, MARY D. (Mrs. Charley L. Lowell),
1101 W. Mountain Ave., Ft. Collins, Colo.

BRYANT, MINNIE L. (Mrs. James W. Hutchinson),
Goldfield Hotel, Goldfield, Nev.

BULEN, ELIZABETH Miller Park, Franklin, Pa.

BURDICK, MARGARET FULLER,
2304 Ferguson St., Cheyenne, Wyo.

CASTEEL, EVANGELINE GARDINER
(Mrs. Frank William Head),
2225 7th Ave., Rock Island, Ill.

CUDAHY, JEAN (Mrs. Frank Edward Wilhelm),
3862 Harney St., Omaha, Neb.

DAVIS, PERSIS E. (Mrs. O. F Woodward),
34 E. Main St., Le Roy, N. Y.

DONALDSON, MARY, *Secretary* *Died Sept. 7, 1912*

DUGAN, SYBIL E. (Mrs. Raymond D. Unger),
34 Summit Ave., East Orange, N. J.

EDDY, JOSEPHINE F.,
2410 North Meridian St., Indianapolis, Ind.

FORTHMAN, NORA C. (Mrs. Charles A. Meyer),
629 West 18th St., Los Angeles, Cal.

KELSEY, MARY I. (Mrs. John D. Biggers),
2210 Scottwood Ave., Toledo, Ohio

MCGILL, HARRIET MASON (Mrs. Wm. J. Fickinger),
409 E. 20th St., Indianapolis, Ind.

MARVIN, MARGUERITE
(Mrs. George Valentine Schmitt),
340 Riverside Drive, New York City

MILBANK, PHILA NICHOLS
(Mrs. Lyman Ross McFie), *Treasurer,*
615 Coronada St., Los Angeles, Cal.

MINOR, MARIE A. (Mrs. Thor W. Sanborn),
"The Carlton," Kansas City, Mo.

MUSSER, LINDA, *Vice-President* Muscatine, Iowa

OELAND, ELIZABETH (Mrs. David Duncan),
45 8th Ave., Brooklyn, N. Y.

OLDHAM, FRANCES F.,
323 W. 85th St., New York City

TEBBUTT, EMMA T. (Mrs. John Galvin Peak),
416 Hudson Ave., Albany, N. Y.

UNGER, HELEN, *President* Madison, N. J.

WEBSTER, CHARLOTTE M. Girard, Erie Co., Pa.

WHITE, JULIA C. Mt. Carmel, Pa.

WELLER, MARGUERITE 753 8th St. S.E.

Colors: Blue and White.
Motto: Σώφια.
Stone: Lapis-Lazuli.
Flower: Corn Flower.

ALLEN, GERTRUDE ELLA,
431 Chicago St., Kenosha, Wis.

ALLYN, DOROTHY BELLE,
44 Garden St., Hartford, Conn.

AMSBRY, HELEN BROOKS Montrose, Pa.

ANDRUS, HELEN WHITTIER (Mrs. Henry A. Hobbs),
50 Englewood Ave., Brookline, Mass.

BARKALOW, JEAN 1555 Race St., Denver, Colo.

BRANT, HELEN MARIE,
3131 South Figueroa St., Los Angeles, Cal.

BROWN, FLORENCE VINCENT,
332 W. 31st St., Los Angeles, Cal.

DENMAN, MARY SIMMONS,
2524 W. Grand Ave., Des Moines, Iowa

DUGAN, ANNIE LAMONT
(Mrs. Charles Barr Field), *Vice-President,*
712 Hinman Ave., Evanston, Ill.

FOERDERER, ELSIE,
1327 North Broad St., Philadelphia, Pa.

FOSS, ANNA DE BAUN Nyack-on-Hudson, N. Y.

FRENCH, RUTH AGNES, *Treasurer*
36 Church St., North Attleboro, Mass.

GORTON, ELIZABETH MITCHELSON,
67 Imlay St., Hartford, Conn.

HENLEY, JUNE MONROE
(Mrs. William Carl Kellenring),
323 Jackson St., Defiance, Ohio

HOFFMAN, RUTH MARGUERITE
(Mrs. Norman Bruce Scott),
"The Charellen," 3526 Evanston Ave., Chicago, Ill.

HUNTER, MARY CHAMBERS,
5819 Wellesley Ave., Pittsburgh, Pa.

KELSEY, ALICE REEVE (Mrs. Russell Cook),
Colfax Ave., South; Minneapolis, Minn.

MCGREW, ALICE CARY (Mrs. Wilson A. Austin),
301 South 38th St., Omaha, Neb.

MCNEELY, KATHARINE HUMMEL
(Mrs. Wallin G. Foster),
Midland Hills, Little Rock, Ark.

NILES, KATHARINE, Beverly Hotel, Beverly Hills, Cal.

POMEROY, ELLEN CASE, "Glen Tilt," Wernersville, Pa.

PORTER, RUTH 975 Grant St., Denver, Colo.

PUJO, ELAINE Lake Charles, La.

RAMAGE, ISABEL Oil City, Pa.

ROUSE, ROBERTA HEMPSTONE,
1118 St. Paul St., Baltimore, Md.

SCOTT, KATHLEEN (Mrs. Gordon Rives Catts),
West Point, N. Y.

SEELEY, ADA BELLE (Mrs. Roy Downer Bayly),
1515 South Figueroa St., Los Angeles, Cal.

SHERIN, CLARA ELOISE,
"The Hedges," Bound Brook, N. J.

STACKERL, CATHERINE (Mrs. Odil English),
1525 Douglas St., Sioux City, Iowa

WETHERILL, NELLA LARKIN, *Secretary*,
Potter and 14th Sts., Chester, Pa.

LAUCK, LUCY DONALDSON
(Mrs. Carlos Cranford Houghton),
1216 16th St. N.W.

MASTERS, IRIS LUCILLE 1818 Newton St.

STEAD, MARY 1230 17th St. N.W.

STEWART, MAUD MARIE, *President*,
Care of Wm. W. Stewart,
Stewart Building, 6th and D Sts. N.W.

Color: Dark Red.
Motto: ἀρετή.
Stone: Garnet.
Flower: Dark Red Carnation.
Emblem: Lion.

BRICK, ESTELLE,
754 W. Washington St., South Bend, Ind.

BURNETT, MILDRED BERRY,
8th and Beacon Sts. Los Angeles, Cal.

CASSELL, MARY LEONARD,
467 Second St., Lexington, Ky.

CUDAHY, HELEN CATHERINE,
37th and Dewey Ave., Omaha, Neb.

DOWNEY, MARGARET PITT (Mrs. James D. Derby),
418 W. Michigan Ave., Lansing, Mich.

FIRESTONE, ANITA, 1266 E. Broad St., Columbus, Ohio

FOSTER, DOROTHY MAY,
2122 Broadway Place, Little Rock, Ark.

HEIM, ELIZABETH VERONICA
(Mrs. Harry A. Burke),
320 Benton Blvd., Kansas City, Mo.

HUMPHREY, DOROTHY,
Rittenhouse Hotel, Philadelphia, Pa.

KELLY, HELEN VIRGINIA,
825 6th St., E. Las Vegas, New Mexico

KIDDER, ANNA CRAWFORD (Mrs. Harry J. Cole),
227 W. Madison St., Paris, Ill.

MITCHELL, MARIE ELIZABETH
(Mrs. James Beamer Barry),
615 S. Grand Ave., Lansing, Mich.

MCCOMB, BEATRICE, 703 Jefferson Ave., Scranton, Pa.

MEACHAM, MADELEINE N., 99 First St., Hinsdale, Ill.

PATTERSON, ELIZABETH,
5623 Stanton Ave., Pittsburgh, Pa.

PICKENS, MARGARET ELIZABETH,
112 North 39th St., Omaha, Neb.

REED, MARIE LOUISE (Mrs. Leonard R. Granger),
66 N. Fulton Ave., Mt. Vernon, N. Y.

SPENCER, GENEVIEVE, *Vice-President*
(Mrs. James Courteney Twohy),
427 Seventh Ave., Spokane, Wash.

TESTWUIDE, ELIZABETH MARIE
(Mrs. Otto Marlin Reiss),
504 Erie Ave., Sheboygan, Wis.

THOMPSON, FLORENCE IONE
(Mrs. Archibald Church Jefferson),
340 Summit Ave., St. Paul, Minn.

THOMPSON, FRANCES EDITH,
1702 George St., Sioux City, Iowa

WALDO, BARBARA STANDISH, *Secretary*,
72 Park Ave., Bridgeport, Conn.

WEAVER, PHOEBE MILDRED,
3815 Walnut St., Philadelphia, Pa.

WINTON, HELEN THIRZA,
1324 Mt. Curve Ave., Minneapolis, Minn.

BACON, MILDRED S. 2622 Connecticut Ave.

BROWNING, ELISE 1349 Girard St. N.W.

COURTS, SUE 1837 Kalorama Ave. N.W.

LOTHROP, HARRIET
(Mrs. Nathaniel H. Luttrell), *Treasurer*,
The Connecticut, Connecticut Ave. and M St.

MURRAY, ELEANOR STETSON "The Iowa"

PARKER, RUTH, *President*, 1020 Vermont Ave. N.W.

TRUE, MARION 1320 Fairmont St. N.W.

1911.

Colors: Green and White.
Motto: Immortality.
Stone: Jade.
Flower: Lily-of-the-Valley.
Emblem: Butterfly.

BROWN, ELIZABETH RALSTON,
66 Beaver St., Sewickley, Pa.

BROWN, IRENE LOUISE, *President*,
909 Grant St., Denver, Colo.

CAMPBELL, EMILY IRVINE,
506 West Pine St., Stillwater, Minn.

CAUNT, VIVIAN BERRINGTON,
P. O. Box 1330, Boston, Mass.

CLEMES, VERA DOROTHY,
3401 East Second St., Wichita, Kans.

DECKER, KATHRYN JONES Convent Station, N. J.

FOSS, HELEN Nyack-on-Hudson, N. Y.

HARVEY, DOROTHY, 150 E. Superior St., Chicago, Ill.

JACKSON, EVELYN TINDLE,
827 Delaware Ave., Buffalo, N. Y.

LACY, JOSEPHINE,
3200 Wilshire Blvd., Los Angeles, Cal.

LEWIS, BESSIE BELLE,
827 North Fourth St., Steubenville, Ohio

MAXON, WYNIFRED,
307 Normandie Ave., Los Angeles, Cal.

NEIPP, MARY URSULA, *Vice-President*,
Robidoux Hotel, St. Joseph, Mo.

PEET, DOROTHY ANN, *Secretary*,
110 Virginia Ave., St. Paul, Minn.

THOMPSON, MARCELLA,
17 Hortense Place, St. Louis, Mo.

WATSON, SUE KEARSLEY,
300 First St., Fairmont, W. Va.

WINSHIP, EMILY (Mrs. Hugh McDaniel Scott),
1175 Peachtree St., Atlanta, Ga.

HUNTER, CLARINNE REJENE 1624 18th St.

PECK, MARJORIE ALICE 1403 21st St.

SWARTZELL, ELIZABETH 2117 Bancroft Place

TWEEDY, GERTRUDE ADELAIDE, *Treasurer*, 3416 13th St.

Color: Coral.
Motto: Ενθουσιασμος.
Flower: Mrs. Taft Rose.
Tree: The Pomegranate.

APPEL, JOSEPHINE, *Treasurer,*
107 Dean Road, Brookline, Mass.

ASTRICH, MILDRED HENRIETTA,
1110 Sheridan Ave., Pittsburgh, Pa.

D'AUTREMONT, MARIE GENEVIEVE,
1401 21st St., Duluth, Minn.

BACKUS, KATHERINE ELIZABETH,
2049 Parkwood Ave., Toledo, Ohio

CLINGAN, MARGARET THOMAS,
34 South Main St., Niles, Ohio

COOK, RACHEL ELIZABETH,
Care of Robert M. Cook,
Inter-State National Bank, Kansas City, Mo.

DUNBAUGH, HELEN,
177 Summit Ave., Mount Vernon, N. Y.

FLINT, KATHERINE PRATT,
R. F. D. 13, Box 62, Los Angeles, Cal.

GORHAM, GAIL — Marshall, Mich.

GROSS, SARAH LUELLA — Greensburg, Pa.

GUERNSEY, JESSIE,
"Ridgewood," Independence, Kans.

HAWK, LUCY — 265 Maple St., Battle Creek, Mich.

HAYES, MARY ALICE, 1917 Third Ave., Louisville, Ky.

HOSKINS, CLARA BRADLEY, — Beirut, Syria

LINK, URA AETRONE,
1417 McGowan Ave., Houston, Texas

MCCARTHY, AILEEN LUCILE,
201 N. Broadway, Los Angeles,
or Redondo Beach, Cal.

MAYER, MATTILENE — 712 Kaufman St., Paris, Texas

MURPHY, JOSEPHINE HOPKINS,
619 Tenth St. South, Minneapolis, Minn.

PATTERSON, AGNES, *Secretary*,
5623 Stanton Ave., Pittsburgh, Pa.

PEASE, KATHRYN CALVIN, *President*,
139 W. Second St., Dayton, Ohio

PEET, GLADYS 110 Virginia Ave., St. Paul, Minn.

PORTER, ADA LEE,
2630 Troost Ave., Kansas City, Mo.

POTTER, ANNAH FRANCES, *Vice-President*,
486 Main St., Greenfield, Mass.

PURDY, PHYLLIS MARIAN,
2300 Eldridge Ave., Bellingham, Wash.

1913.

Colors: Purple.
Motto: Semper Ultra.
Stone: Amethyst.
Flower: Violet.
Emblem: The Eagle.

AMES, MARIE,
1221 Frederica St., Owensboro, Ky.

ANDERSON, MARION JEANNETTE,
1605 Summit Ave., St. Paul, Minn.

BARRETT, RUTH, 56 The Fenway, Boston, Mass.

BRANT, SUSANNE ELIZABETH,
3131 S. Figueson St., Los Angeles, Cal.

BRONSON, ESTELLE WARDWELL,
1309 S. Third St., Stillwater, Minn.

CARPENTER, AGNES MARY,
485 Wyoming Place, Milwaukee, Wis.

CLARKE, HELEN ROGERS,
The Winona, Omaha, Neb.

CLEVELAND, THEO FRANCES,
1962 Wilson Ave., Chicago, Ill.

CUSHMAN, FLORENCE ANN,
The Palms, Detroit, Mich.

FAY, HELEN WARD, . 63 South St., Auburn, N. Y.

FLANAGAN, ERMA GRACE,
98 Paris Ave., Grand Rapids, Mich.

FERGUSON, HELEN HASTINGS,
3951 Warwick Blvd., Kansas City, Mo.

GRUNBAUM, IRENE JOSEPHINE,
420 Bannock St., Boise, Idaho

HALLER, MARIE ELIZABETH,
715 Schuyler St., Portland, Ore.

HASKELL, FAITH TRUMBULL, Wakefield, Neb.

KERR, HELEN, 329 W. Market St., Lima, Ohio

KRUEGER, GRETCHEN, 601 High St., Newark, N. J.

LILLY, ELLA MARIE,
416 W. Twelfth St., Anderson, Ind.

MAERCKER, GERTRUDE LOUISE,
1728 Grand Ave., Milwaukee, Wis.

MALOTT, CAROLINE MARGARET,
558 N. Delaware St., Indianapolis, Ind.

PARKER, GERTRUDE, 880 Broadway, Lowell, Mass.

PATTEN, CHARLOTTE HOLMES,
St. Elmo, Chattanooga, Tenn.

RALSTON, HAZEL LAURA,
608 Market Street Drive, Portland, Ore.

RALSTON, RUTH ANN,
608 Market Street Drive, Portland, Ore.

REED, GRACE FRAME,
105 N. Fulton Ave., Mount Vernon, N. Y.

SANDMEYER, HORTENSE GERTRUDE,
521 Fremont St., Lincoln, Ill.

SCOTT, HELEN LOUZELLE,
2614 Benton Blvd., Kansas City, Mo.

STEELE, HESTER KATHLEEN,
530 N. Fourth St., Steubenville, Ohio

WILEY, MARGARET,
199 Harvard St., Brookline, Mass.

Constitution

ARTICLE I.

Name.

THIS Society shall be known as the ALUMNAE ASSOCIATION OF MOUNT VERNON SEMINARY, Washington, D. C.

ARTICLE II.

Qualification of Members.

The Association shall consist of Active and Honorary Members.

SECTION 1. Every graduate of the Institution shall be considered an Active and Life Member of the Association.

SEC. 2. Honorary Members shall be elected for life. Their number shall not exceed twelve.

ARTICLE III.

Officers—Their Election and Duties.

The officers of the Association shall be a President, two Vice-Presidents, a Corresponding Secretary, a Recording Secretary, a Treasurer, and an Editorial Committee of three. These shall together constitute a Board of Directors.

SECTION 1. *Elections.* Officers shall be elected by ballot, at the second business meeting in April, a majority of all the votes cast being necessary to a choice.

Officers shall be elected for one year with the exception of the Editorial Committee, which shall serve three years. At the first election, the three members

of the Editorial Committee shall be appointed for terms of one, two and three years respectively. As each vacancy falls due, one new member shall be elected for the full three-year term.

SEC. 2. *Duties.* The duties of the *President* shall be to preside at all meetings.

The duties of the *First Vice-President* shall be to preside in the absence of the President.

The duties of the *Second Vice-President* shall be to preside in the absence of the President and the First Vice-President.

The duties of the *Corresponding Secretary* shall be to conduct the correspondence of the Association and to present an annual report.

The duties of the *Recording Secretary* shall be to keep an accurate record of the minutes of all meetings.

The duties of the Treasurer shall be:

I. To receive, collect and hold all moneys of the Association and to pay out the same upon order either of the President, or in case of Committees, of the Chairman of said Committees.

II. To keep a careful account of all moneys received and expended by her, and to render a report of the same at the business meeting of the Annual Reunion.

The duties of the *Editorial Committee* shall be to edit and publish an Annual Report of the Alumnae Association, which report shall be issued in October, following the Reunion and shall consist of original articles contributed by members only. Each member of the Editorial Committee shall serve as Chairman of said Committee in her last year of office.

The duties of the *Board of Directors* shall be to call special meetings, fill vacancies caused by death or resignation, and otherwise to conduct the general affairs of the Association. Three members of the Board of Directors shall constitute a quorum.

ARTICLE IV

Meetings.

Regular. The regular meetings of the Association shall be two business meetings and a Reunion. The first business meeting shall be held on the second Saturday in January for the purpose of appointing a Program and a Luncheon Committee with all other necessary Committees for the Annual Reunion.

The second business meeting shall be held the first Saturday in April for the election of officers.

The Reunion shall be held on the Saturday preceding Commencement.

Special. Special meetings of the Association may be called at the discretion of the Board of Directors.

For the transaction of business, seven members of the Association, three of whom belong to the Board of Directors, shall constitute a quorum.

ARTICLE V

Amendments.

Amendments to this Constitution may be made at any business meeting by a majority vote of the members present, such proposed amendments having been presented and read at the preceding regular meeting.

By-Laws

ARTICLE I.

Officers.

SECTION 1. The *President,* in addition to her duty of presiding at all meetings, shall invite Mrs. Somers to read the Roll Call at the Annual Reunion; shall give an address of welcome to the incoming Senior Class at the Annual Reunion; shall appoint and announce, at the business meeting in January, an Entertainment and a Luncheon Committee, of three members each, for the Annual Reunion; shall serve as Chairman of a Finance Committee of three members, the President, the Treasurer, and one other whom the President shall appoint; shall authorize the expenditure of all general moneys of the Association, the Treasurer paying out the same upon order either of the President or, in case of Committees, of the Chairman of said Committee; shall appoint and announce special Committees; and shall be a member, *ex-officio,* of all Committees of the Association.

SEC. 2. The *First Vice-President,* in addition to her duty of presiding at all meetings in the absence of the President, shall be Chairman of the Entertainment Committee for the Annual Reunion.

SEC. 3. The *Second Vice-President* shall preside at all meetings in the absence of the President and First Vice-President.

SEC. 4. The *Corresponding Secretary,* in addition to her duty of conducting all correspondence of the Association, and of presenting an annual report at

the Reunion, shall have charge of the dies and plates of the Association and shall order all stationery and all invitations for regular meetings.

SEC. 5. The *Recording Secretary,* in addition to her duty of keeping all minutes of the Association, shall read the Roll Call at the Annual Reunion.

SEC. 6. The *Treasurer,* in addition to her duty of collecting and paying out all moneys of the Association and of rendering an annual report at the Reunion of such receipts and disbursements, shall also, after the April business meeting, notify the incoming Senior Class of the assessment of one dollar each for the Alumnae Annual.

SEC. 7. The *Editorial Committee* shall edit and publish an Annual Report of the Alumnae Association, said report to be issued each year in October following the Reunion. Each member of the Editorial Committee shall serve as Chairman of said Committee in her last year of office.

SEC. 8. *Vacancies.* In case of a vacancy occurring in any office, said vacancy shall be filled by appointment of the Board of Directors.

ARTICLE II.

Order of Business.

SECTION 1. Reading of Minutes.
Report of Corresponding Secretary.
Report of Treasurer.
Reports of Outstanding Committees.
Unfinished Business.
New Business.
Program.
Adjournment.

SEC. 2. At the business meeting in January, the Constitution and By-Laws shall be read.

ARTICLE III.

The Finance Committee.

The Finance Committee shall consist of three members, the President, the Treasurer, and one other whom the President shall appoint.

Its duties shall be:

1. To keep a strict supervision over the funds of the Association.

2. To decide on the amount to be expended for the Alumnae Annual, the Reunion Luncheon and for all the disbursements of the Association.

The sanction of said Committee shall be necessary at all times for the withdrawal of moneys from the Treasury.

ARTICLE IV.

Dues.

The dues of the Association shall be two dollars annually. Members of the incoming Senior Class shall pay one dollar for the Alumnae Annual.

ARTICLE V

Amendments.

The By-Laws may be amended at any regular business meeting by a two-thirds vote of the members present.

ARTICLE VI.

Only in the case of the death of members of the Association shall resolutions of sympathy be sent to the bereaved families.

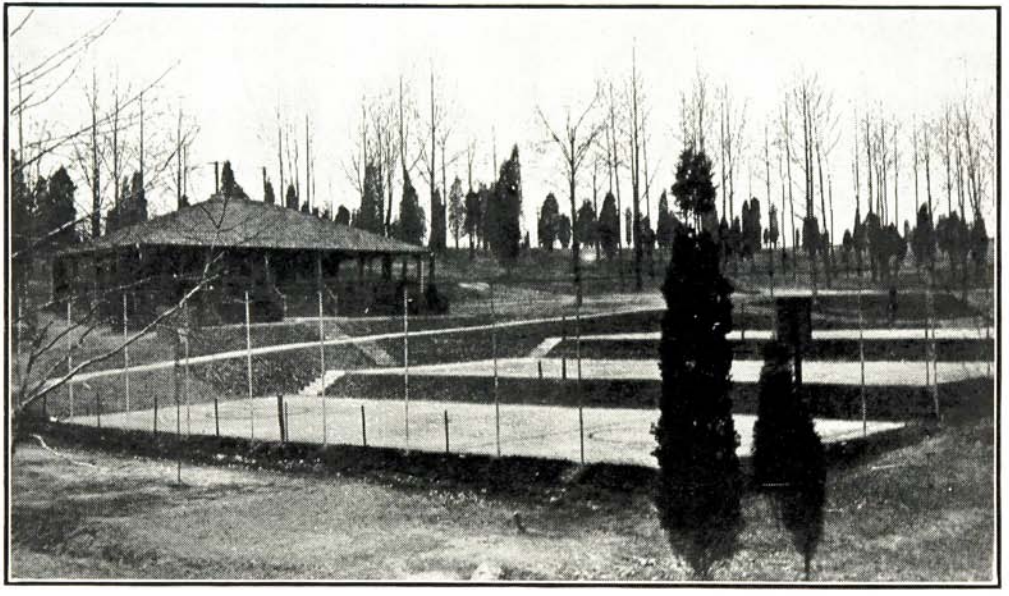

THE PLAYGROUND

TWENTY-SIXTH ANNUAL REPORT

OF THE

ALUMNAE ASSOCIATION

OF

MOUNT VERNON SEMINARY

WASHINGTON, D. C.

MCMXIV

OFFICERS FOR 1914-1915

◈◈

President

MISS EDITH DENNISON COOK

Vice-Presidents

FIRST VICE PRESIDENT
MISS ALICE E. EDWARDS

SECOND VICE PRESIDENT
MRS. MARION LUTZ CLARK

Recording Secretary

MRS. HARRIET LOTHROP LUTTRELL

Corresponding Secretary

MISS IRIS MASTERS

Treasurer

MRS. VILLA WELCH MURRAY

Editorial Committee

MISS MARGUERITE WELLER
MISS MARIAN LEE PATTERSON
MISS ANNA HALL GREEN

PRESIDENTS

1887—Miss Minnie E. Naylor
1888—Miss Minnie E. Naylor
1889—Miss Minnie E. Naylor
1890—Mrs. Louise Prentiss True
1891—Miss Mary Bradford
1892—Miss Carolyn E. Porte
1893—Miss Cornelia I. Morgan
1894—Miss Addie Perry Burr
1895—Miss Anna King
1896—Mrs. Marie Wilkinson Hodgkins
1897—Mrs. Adalyn Smith Holden
1898—Miss Marion Dane Lilley
1899—Miss Anne Seymour Ames
1900—Miss Grace Duncan Wright
1901—Miss Harriet Belle Walker
1902—Miss Susan Hurd Elmore
1903—Mrs. Phila Calder Nye
1904—Mrs. Phila Calder Nye
1905—Miss Marion Dall
1906—Miss Marion Dall
1907—Miss Caroline W. Janney
1908—Miss Rachel Jones Coffin.
1909—Miss Florence Teresa Ingram
1910—Miss Nannie Van Dyke Skillman
1911—Miss Ethel Marguerite Weller
1912—Mrs. Elsa Chamberlin Mower
1913—Mrs. Élise Dufour Ryan
1914—Miss Edith Dennison Cook

MOUNT VERNON SEMINARY

CALENDAR OF COMMENCEMENT WEEK
1913 - 1914

SATURDAY, MAY 23D:

11.00 A. M.—Alumnae Reunion.

8.00 P. M.—Senior Play, "Scenes from Ulysses."

SUNDAY, MAY 24TH:

11.00 A. M.—Installation Exercises of the Order of the Lily.

8.00 P. M.—Baccalaureate Sermon by Reverend Dr. Jay T. Stocking.

MONDAY, MAY 25TH:

10.30 A M.—School Day Exercises.

8.00 P. M.—Piano and Song Recital.

TUESDAY, MAY 26TH:

8.30 P. M.—Concert by the Music Club.

WEDNESDAY, MAY 27TH:

10.30 A. M.—Senior Class Exercises.

8.00 P. M.—Garden Exercises.

THURSDAY, MAY 28TH:

11.00 A. M.—Graduating Exercises. Address by Right Reverend W. F. McDowell.

COMMENCEMENT WEEK

THE ALUMNAE REUNION

THE ANNUAL REUNION of the Mount Vernon Seminary Alumnae Association was held at eleven o'clock on Saturday, May 23d. The President, Miss Edith Dennison Cook, welcomed the class of 1914 and the president of that class, Miss Dorothy Menefee, responded in words of love and loyalty. As the passing years add to the length of the roll, it was decided to call the names by classes, the members present standing. Mrs. Swartzell, our first graduate, was necessarily absent, but sent greetings by her daughter, Elizabeth, a member of the class of 1911. The minutes of the previous meeting were read and approved. The Treasurer's report was followed by a resumé of the work done by the M. V. S. Society, presented by the Regent, Mrs. Marian Bell Fairchild. Miss Harriet Belle Walker, the Treasurer of the Society, reported its financial condition.

Mrs. Somers called attention to the large number of graduates who had not communicated with the Association for ten or fifteen years, though by sending copies of the Annual to every Alumna, she had endeavored to keep in touch with all. The Association then passed a resolution that, after four years of silence, a warning should be sent, notifying members thus delinquent that after a fifth call without response their names would be taken from the mailing list, though not from the list of Alumnæ; dues sent thereafter would renew relations.

Miss Guard suggested giving to Neighborhood House furniture and kindergarten material formerly used by the M. V S. Free Kindergarten, and at a meeting of the Society immediately following the Reunion this was done.

Mrs. Somers spoke of next year's being the fortieth anniversary of the founding of the school.

After adjournment of the business meeting, Miss Elsa Raner, a gifted young violinist, presented a program which aroused great enthusiasm.

At the luncheon which followed, one hundred and eleven were present, seated at round tables in groups of ten. The Seniors in their white gowns, an American beauty rose, the class flower, at each corsage, made a beautiful picture; and Miss Josephine Sweeney, as she gave her toast to Alma Mater, looked like a fair white rose herself.

Then came the class songs, the Alumnæ joining in "Our Alma Mater Glorious," and the day was done.

THE SENIOR PLAY

The class of 1914 presented on the evening of Saturday, May 23d, scenes from "Ulysses," by Stephen Phillips. The drama was a difficult one, but the parts were played in fine spirit. The unnecessary tribulation of an unruly fuse, which plunged the stage in darkness at the moment of Penelope's first entrance, was met by the class with such poise and self-control that the incident added to the success of the evening.

Three elements of the play were of unusual artistic value: The charming color scheme of costume and setting, the staging and execution of the scene on the island of Calypso, and the final tableaux of the triumph of Ulysses. It would be difficult to find on the professional stage anything so exquisite in color and in rhythmic action as the dance of Calypso and her nymphs. The final series of tableaux, accomplished without lowering the curtain, and demanding each time on the part of every member of the cast entire change of position in darkness and absolute silence, was a bit of stage business of whose difficulty no one was conscious except those who were carrying it out. The artistic success of the play was due to the hearty co-operaton of the class with the three departments of arts, æsthetic dancing, and dramatic expression.

PROGRAM

SCENES

Prologue—The summit of Olympus.

Act I. Sc. I.—Ithaca, interior of Ulysses' palace.

Act I. Sc. II.—Island of Ogygia, Calypso's bower.

Act II. Sc. I.—Ithaca, the seashore.

Act II. Sc. II.—Interior of Ulysses' palace.

TABLEAUX

Revelation of Ulysses and flight of suitors.

ON OLYMPUS

Characters.		*Actors.*
ZEUS		ALMA SCHMIDT
POSEIDON		HAZEL HUSBAND
HERMES		MARY WOOD
ATHENE		CARITA REISS
HEBE		ELIZABETH PARSONS

ON EARTH

CALYPSO, nymph of Island of Ogygia		DOROTHY CAMPBELL
ULYSSES		ELCEY COLE
PENELOPE, his wife		JOSEPHINE SWEENEY
TELEMACHUS, his son		DOROTHY MENEFEE
EURYCLEIA, his old nurse		DORIS CARNAHAN
ANTINOUS	Chief suitors to Penelope	MYRTLE GILBERT
EURYMACHUS		JUNE SEELEY
CTESIPPUS		MARGARET LIPPS
EUMAEUS, a swineherd		ALMA SCHMIDT
MELANTHIUS, a goatherd		HARRIET GILLETTE
PHEIDON, a gardener		MARY BUTLER
MELANTHO	Handmaidens	EMMA AUSTIN
CLYTIE		ELEANOR MACKAY
CHLORIS		MARIAN PIERCE
Slave		HELEN MAGEE
Minstrel		HARRIET METZ

Other handmaidens—LOUISE LEWIS, ELIZABETH PARSONS, EDNA MILES, GRACE KELSEY.

Faithful handmaidens—EMILY WIGGIN, RACHEL BUSH.

Suitors—HAZEL HUSBAND, DOROTHY WEST, MABEL SEELEY.

Sea Nymphs—GRACE KELSEY, EMMA AUSTIN, LOUISE LEWIS, MABEL SEELEY, EDNA MILES, ELIZABETH PARSONS.

INSTALLATION EXERCISES

OF THE

ORDER OF THE LILY

In the solemnity and stillness of a Sabbath morning, with music from Mendelssohn and Schubert, and readings from Lowell and Mrs. Browning, the installation of the new members of the Order of the Lily took place on the 24th of May. The music room, its noble proportions and restful coloring made more seemly by spring flowers, was a fitting setting for the service. The thirteen girls admitted were, with two exceptions, members of the Senior class:

Helen Peck Blodgett	Dorothy Warriner Menefee
Dorothy Marion Campbell	Elizabeth Candace Parsons
Elcey Hootson Cole	Marian Louise Peirce
Harriet Selby Gillette	Alma Catharine Schmidt
Harriet Louise Lewis	Josephine Vincent Sweeney
Margaret Elizabeth Lipps	Ruth Amanda Sykes

Mary Rabbage Wood

BACCALAUREATE SERMON

On Sunday evening, May 24th, the Reverend Jay T. Stocking, of the First Congregational Church, delivered the Baccalaureate Sermon, showing the dependence of real wisdom and good understanding upon a fear of God and obedience to His commandments. The incidental music was well rendered by the Misses Metz, Reiss, and Gilbert of the class of 1914.

SCHOOL DAY EXERCISES

On Monday school day exercises were held in the Chapel. The occasion was made especially enjoyable by the poise and trained ability of the girls who participated in the program. Their manifest pleasure in doing what they had to do transmitted itself at once to the audience, who lost all the sense of strain, so commonly felt when amateurs are performing under compulsion, and responded generously and gaily to the happy spirit of the occasion. Ready applause, sudden laughter and even tears gave evidence of the alert interest and sympathy of the guests, and the constantly heard comment afterwards was one of surprise that a school exercise could be so genuinely and charmingly entertaining.

The musical part of the program was of a very high order, several of the girls showing marked talent and the chorus work being especially remarkable for its finish and brilliancy.

The literary side was characterized by a rather surprising degree of originality, there being in the field of poetry especially a wide departure from the usual achievements of young girls. Nearly every father in the audience asked later for a copy of the tender little tribute called "A Father to His Child," which showed such delicacy of comprehension.

The whole program was given a carrying quality and dignity by the excellent results of the work of the Voice Culture Department. It was altogether an occasion to afford a pleasant thrill of pride to the heart of every loyal member of M. V. S.

PROGRAM

SCHOOL SONG (1910)

PIANO SOLO—Liebestraum . . . *Liszt*
MISS PARSONS

SONG—The Little Damozel . . *Novello*
MISS AUSTIN

Realization
MISS RYAN

PROGRAM (*Continued*)

SONG—Awake, Little Flower . . . . *Sans Souci*
MISS BUSH

RECITATION—The Rock-a-bye Lady *Eugene Field*
MISS RICHARDS

CHORUS—Slumber Boat . *Gaynor*
MISSES BUSH, AUSTIN, GERBER, STRAUS, G. METZ, BLODGETT, COURTNEY, THEIS, WOODCOCK, SYKES

His Sunset
MISS WOOLLEY

SONG—Ah, Love But a Day . *Protheroe*
MISS WOODCOCK

SONG—LULLABY *Gilmour*
MISS BERNHEIM

RECITATION—Philly . *Louise Landon Sibley*
MISS DIGGLE

SONGS—
a. Love Has Wings . . *Rogers*
b. SERENADE
MISS STRAUS

The Mystery of the Gray Car
MISS PRINCE

SONG—June Morning *Willeby*
MISS GILBERT

A GROUP OF JUNIOR VERSE—
On the Desert . MISS GRAHAM
The Call . . MISS NICHOLSON
Too Late . MISS COURTNEY
Raphael's Lament . MISS GATES
The Sea . . MISS THEIS
A Father to His Child . . MISS WALLACE
Read by MISS THEIS

SONG—Cry of Rachel . . . . *Salter*
MISS METZ

The Peace Movement
MISS JOY

CHORUS—May Morning . . . . . *Denza*
MISSES AUSTIN, BUSH, WINSHIP, HOFFMAN, BAILLIE, BLODGETT, REISS, STEPHENS, ATKINSON, JOY, SYKES, F. COURTNEY, WOODCOCK, STRAUS

Reading of School Records, 1913-1914

School Song (1913)

MUSICALE AND MUSIC CLUB CONCERT

The Annual Musicale was given May 25th, when a program of songs, recitations, and piano selections was rendered. The performance is supposed, in a way, to exhibit specimens of the best work of the year in these departments, and this time it was evident that no backward step had been taken. The selections were musically interesting, well prepared, and very creditably performed and afforded enjoyment to the large audience which was gratifying to the teachers and pupils alike. The piano quartettes, as in last year's program, were especially pleasing.

A musical event, always anticipated with pleasure, is the annual concert by the Music Club, which occurred this year, May 26th, under the very efficient direction of Mrs. Payne. The first part of the program consisted of miscellaneous numbers by the Club, interspersed with solos and quartettes; and the second part was a Cantata, "The Life of a Leaf," for solos and chorus of women's voices. The selections were well chosen and interesting, and their performance reflected credit upon the singers, and especially upon the vocal teachers who trained the individual voices and upon the musical director who so successfully produced the massed effects.

OFFICERS OF MUSIC CLUB

Mrs. A. K. PAYNE—Director
Miss H. METZ—President
Miss STRAUS—Vice President
Miss THEIS—Secretary and Treasurer
Mrs. RAWLINGS—Accompanist

CLASS DAY EXERCISES

The Class Day Exercises of the class of 1914 were held in the school chapel on Wednesday morning, May 27th. The program was original and interesting, eliciting much applause in its rendering. Perhaps the most appreciated feature was the song included in the Class History, which declared the Ghost of the Class of 1914 to be—Rubbers! Each member of the class, as the chorus was sung, contributed a pair of the hated objects to the wastebasket, thus forever burying the class ghost.

PROGRAM

CLASS HISTORY	Emma Austin
CLASS LAMENTATION	June Seeley
CLASS PROPHECY	Josephine Sweeney
SONG—"I Know Where I'm Goin'" (Old Irish)	Myrtle Gilbert
CLASS STATISTICS	Mary Butler
CLASS WILL AND TESTAMENT	Eleanor Mackey
SONG—Morning Hymn (Henschel)	Harriet Metz
CLASS POEM	Margaret Lipps
PRESENTATION OF SCHOOL BANNER	Dorothy Menefee
RESPONSE	Ruth Sykes
ABDICATION OF SENIOR SEATS	

GRADUATING EXERCISES

In the small ballroom of the New Willard, beautifully decorated with flowers in the yellow and white of M. V S., the Graduating Exercises were held on Thursday morning. Miss Elizabeth S. Wilbur rendered the "Largo" with a deeply sympathetic interpretation. The Right Reverend William F. McDowell, of the Methodist Episcopal Church of Evanston, Ill., who had, on the preceding day, officiated at the opening of the American University, delivered the address to the graduating class on the subject of "The Modern Scholar." Bishop McDowell developed his theme along the four lines suggested by Dr. Van Dyke's verse:

"Four things a man must learn to do,
If he would make his record true:
To think without confusion clearly,
To love his fellow-men sincerely,
To act from honest motives purely,
To trust in God and Heaven securely."

At the conclusion of the program, the Class of 1914 and their friends gathered in the adjoining room and exchanged congratulations and farewells.

PROGRAM

PROCESSIONAL — *Kretchmar*

"PRAISE GOD FROM WHOM ALL BLESSINGS FLOW"

LARGO . . — *Handel*

MISS ELIZABETH WILBUR

PRAYER

REV. CHARLES WOOD, D.D.

INTERMEZZO . — *Delibes*

ADDRESS TO GRADUATING CLASS

"A MODERN SCHOLAR"

REV. BISHOP WILLIAM MCDOWELL, D.D.

OVERTURE—Raymond — *Thomas*

PRESENTATION OF DIPLOMAS

MRS. SOMERS

BENEDICTION

RECESSIONAL . — *Meyerbeer*

MUSICAL DIRECTOR, MR. JOSEF KASPAR

THE PLAYGROUND

"The town for work is fashioned right,
The woods and streams for play-time,
The town's full cosy warm at night,
But give me fields for day-time."

IF we are to put faith in the sentiment of this old song we must feel that the school has solved the problem and is conducting its program according to ideal methods. The hard work of each day is done in the dear old school home and there, too, are spent the nights, so full of possibilities of loneliness, but the golden hours of the afternoon are in the open, with a twelve-acre playground in which to breathe deeply, exercise thoroughly, and shout until even very young lungs and voices are wearied.

As is known to most of the Alumnæ, the building of the new school has been postponed on account of unsettled conditions of various kinds, but the glorious site purchased for it two years ago has been developed into a recreation ground, with every advantage of a country club and only a single draw-back, to quote one of the girls, "It will make us feel all the rest of our lives that country clubs are noisy, unexclusive places, because we can't have them entirely to ourselves as we have this one."

On the grounds has been erected an apparently rustic but very substantial bungalow, called "The Shelter," with a broad piazza around three sides of it. The big living room has the deepest and most hospitable looking fireplace, where logs are almost always blazing. A piano and a Victrola struggle for supremacy in helping the polished floor to serve its purpose. Back of the main room are dressing and toilet rooms and a large serving pantry with a light kitchen equipment which renders it capable of sending forth from its mysterious depths steaming and delicious picnic suppers.

In front of the house are the courts set in graceful terraces; two for tennis, one of which is also used for volley-ball, and a third for basket-ball, with a smaller space beyond for tether-ball. The hardened red clay surfaces of these courts give an especially fine finish and unite perfect smoothness with the highest attainable degree of resilience. At each end of the terrace a pond is being put into shape for the winter sports, and at the rear of all the rest, so that it will form a brilliant background to the spectacle from the piazza, a crescent-shaped place is reserved for a spacious old-fashioned garden. The whole scene is a charming bit of landscape gardening and a delight to the eye even when the girls are not in the picture; when they are, it is naturally subordinated into a stage setting for them, but a most wonderfully effective one.

Beginning just back of the bungalow is the golf course, which consists of six holes, not yet brought to a state of professional perfection, but well equipped and affording a series of natural hazards which will make excellent players of those who can conquer its difficulties. From some of the greens the view over miles of softly receding Maryland hills is so beautiful that it must be held accountable for the many poor strokes and lost balls. Yet, when the eyes are reluctantly withdrawn from that direction it is only to meet the still more dazzling effect of the nearby slopes, now ablaze with autumn colors and promising even more beauty for the spring.

An auto bus leaves the school at two o'clock every fair day and goes out Massachusetts Avenue to the very end of its recent extension, then turns into our own Country Club. After the games, sandwiches or cookies and apples are served on the piazzas and in front of the fire; then comes the drive home in the glow of the early sunset and, if the school song is sung on the long hill before the town is reached, the lines—

"You foster all our pleasures
And make them seem more dear,"

take on a new meaning to every girl.

THE SCHOOL COSTUMES

FOR several years the question of most importance to the school after those concerning health and the curriculum was that of how the girls could be well dressed—which as usual means suitably dressed—with the least possible devotion of thought to the subject on their part, during their term of study. How to eliminate extravagance, exaggeration of prevailing styles and even undue interest in matters of dress; in short, how to turn the spirit of emulation into worthier channels and put dress as a live issue into the background, was the subject of endless discussions.

The first step towards the solution of the problem was taken three years ago when a dress circular was sent out with the Year Book, stating as definitely and completely as possible the regulations adopted by the school in the interest of simplicity and approximate uniformity in expense. After a fair trial, it was found to be practically impossible to control such matters at long range, for patrons with the best of intentions made such widely varying interpretations of the requests in the dress circular that the complications arising therefrom were innumerable. Instead of reducing the matter of dress to the point of being the least-discussed-or-thought-about element in school life, the constant need of enforcing the rules in the interests of justice and equality invested the whole subject with an undue importance and, while increased simplicity and consequent beauty of apparel were attained, the cost in time and thought seemed out of proportion to the result.

Of course, people of such wide practical experience as the principals and Faculty of the school know that some one must think and work untiringly over the matter of dress in a place like this where beauty is an essential, and they realize that that work must be most minute and unfailing which aims to attain graceful simplicity at one-third the cost of elaborate inappropriateness. It was, therefore, finally decided that the school should assume the entire labor of bringing about the desired result instead of leaving it to daily decisions on the part of the girls and to the discussions and even friction which might eventually detract from the effect of the more serious work in hand.

Let no old girl, however, think compassionately of her little sisters as being arrayed in hideous and uncompromising costumes or of the school as having taken on the slightest touch of the institutional through this change to the wearing of uniforms. Of course, the girls still wear their suits on the street, so that there is no outward indication of the new departure. The most delightful color effects have been worked out in a universally becoming style of one-piece frocks for every day; there is no loss of variety in the enforcement of these for school wear, only a complete lack of opportunity for wide departure from the suitable. The dinner dresses for simple wear are charming, washable white ones with bright girdles, and, for very best, are exquisite crêpe de chine frocks in blue, pink, yellow or white, according to the taste of the individual. These, on festive occasions, make the music room look like an old-fashioned garden of hydrangea blooms. See it once and you will never doubt the wisdom of this step. Somebody is working constantly for beauty, but it is not the girls; they are doing other things with their precious time, but are having invaluable object lessons every day in what to wear and what not to wear.

THE TREASURER'S REPORT

MOUNT VERNON SEMINARY ALUMNAE ASSOCIATION

RECEIPTS.

Balance on hand, Jan. 1, 1914	$376.53	
By dues for 1914	355.00	
Amount received		$731.53

DISBURSEMENTS.

Annuals for 1913	$193.00	
Postage for Annuals	6.84	
Annual notices for dues	5.75	
Postage	11.58	
Postal notices	6.50	
Reunion invitations	23.00	
Corresponding Secretary, postage	11.00	
Place cards	2.50	
Binding account book	1.50	
Amount disbursed		$261.67
BALANCE on hand, Nov. 6, 1914		$469.86

GERTRUDE TWEEDY,
Treasurer.

OFFICERS: 1914-15

SENIOR CLASS:

President.....Ruth Sykes
Vice President.....Marjorie James
Secretary.....Helen Blodgett
Treasurer.....Helen Nicholson

JUNIOR CLASS:

President.....Anita Atkinson
Vice President.....Willamine Gardner
Secretary.....Katherine Kidder
Treasurer.....Mary Prince

SPECIAL CLASS:

President.....Charlotte Wilson
Vice President.....Gwendolyn Straus
Secretary.....Marguerite Swigart
Treasurer.....Geraldine Mark

OPTIMA CLUB:

President.....Helen Blodgett
Vice President.....Sara Latimer
Secretary.....Gwendolyn Straus
Treasurer.....Mildred Palmer

LEND A HAND SOCIETY:

President.....Pauline Gates
Secretary.....Dorothy Carroll
Treasurer.....Mary Prince

ATHLETIC ASSOCIATION:

President.....Mildred Kempf
Vice President.....Helen Nicholson
Secretary.....Ruth Howes
Treasurer.....Isabel Pratt

MANAGERS OF SPORTS:

Basket-Ball.....HELEN NICHOLSON
Volley-Ball.....JEAN MACNEIL
Base-Ball.....ELIZABETH MILLS
Tennis.....MARIAN BAILLIE
Golf.....DOROTHY ANDERSON
Hockey.....RUTH ORTON

BASKET-BALL OFFICERS:

Manager, Senior Team.....HELEN NICHOLSON
Manager, Junior Team.....ANITA THOMAS
Manager, Special Team.....JULIA WARNER

ADVISORY COMMITTEE:

MISS COOK
MISS DUNKHORST
MISS HASSELMAN
MISS HEMPSTEAD
MISS YOUMANS

THE M. V. S. SOCIETY

THE Society in December of 1913 mailed six hundred copies of the first issue of the Roll-Call to members, real and prospective, and the many notes which were received showing appreciation and interest make the Publishing Committee feel that the second number, about to go to press, will find a ready welcome.

During the winter of 1913-14 several teas were held in the Morning Room, and while the results, in point of attendance, were not all that could be desired, at least sixty of the old girls came at different times to revive interest in each other and to renew their allegiance to the school. One afternoon several vocal solos were charmingly rendered by Miss Blanche Polkinhorn, while the readings of Miss Youmans, Instructor in Voice Culture, will not soon be forgotten by those who heard her exquisitely-selected appeals for alien, afflicted, and helpless little children. Mrs. Somers' gracious welcome lent its own inimitable charm to each occasion.

At the Reunion in May, the Regent spoke with enthusiasm of changes wrought by the Montessori teaching at the Free Demonstration School. She said in part: "When the children came to school in October they could be roughly divided into two types: those who rushed wildly about, knocked over chairs, hit other children, grabbed anything they wanted; and the little scared mouse kind, too shy to do anything on their own initiative. They found but one rule, 'Do nothing to annoy other people,' but they found also an abundance of pleasant, engrossing work to do, and under the wise guidance of Miss Kenney they have grown into a self-respecting, helpful, orderly little group. With the three-hundred-dollar gift of our Society, a brick addition was made to the school room at Friendship House, giving toilet facilities and also a door into the playground. The Montessori class is designed to be the very heart of the settlement work, for there is no

surer or stronger way of drawing people together than a common interest in little children."

Since the last report at least fifty new members have been added to the list of members, and on November 5 the Pittsburgh Chapter came into being, bringing an added membership of twenty-five and a possibility of double that number as the movement is more clearly understood. This Association of M. V. S. girls is unique for two reasons: It is the first of the organizations in other cities to unite itself definitely with the Society in Washington, and it is called, as a distinction, by the name of one dear to many of the Alumnae, "The Sarah Amelia Scull Chapter."

M. V. S. DAY, NOVEMBER 5, 1914

There is an old saying that "All good things come in threes." However that may be, there can be no question about the fact that the third celebration of M. V S. Day, November 5, 1914, was a success in every particular. At the business meeting held in the Reading Room, with Mrs. Fairchild presiding, several amendments were made to the Constitution and By-Laws. As amended, the Constitution provides for the election of officers at the May meeting, in accordance with which the officers for the past year, the Recording Secretary excepted, will continue in office until the next regular meeting. Mrs. Mohun's resignation as Recording Secretary was accepted and Miss Weller elected to complete the term.

At the conclusion of the business meeting the Society and School were entertained in the Chapel by a most interesting talk by Miss Jane Kenney on the Montessori system in general and her own work at Friendship Home, the work in which the Society is especially interested. The address was followed by moving picture views of the two Washington Montessori schools—the Kalorama Road School, of which Miss Anne E. George is in charge, and in which are several

M. V. S. grandchildren; and the free school at Friendship House under the direction of Miss Kenney. This first-hand information concerning the work the Society is helping must have aroused an interest which should express itself in a real, personal co-operation.

All were given an opportunity later to greet Mrs. Somers, Mrs. Hensley, the teachers, and the old and new M. V. S. girls in the Music Room, where birthday congratulations were extended to both Mrs. Somers and the School. In a few well-chosen words Mrs. Somers expressed her welcome to her former pupils and her appreciation of the birthday cake with which they had presented her. An M. V. S. grand-daughter was then chosen to blow out the candles and cut the cake.

Many of us on this occasion saw for the first time the attractive, popular school costumes of the undergraduates, who assisted in serving and concluded the day's celebation by singing the school song, "Our Alma Mater Glorious."

So much for the past. To what purpose is the income of the present year to be devoted? A valuable suggestion has been made that it be used to fit the yard at Friendship House for a proper playground. Of course it must be graded and a top layer of hard clay and sand applied so that it can be used in all kinds of weather, and a number of pieces of steel apparatus to be used by all the children attending classes at Friendship House are very desirable and much needed. Mr. Martin, the Director of the Playgrounds for the District, has looked over the ground carefully and reports that the whole plan can be carried out for something less than $250. Could every member of the M. V. S. Society see the eager anticipation with which the children at Friendship House await their turn to use the parallel bars which have been installed but a short time, she would feel how very justifiable would be the expenditure of the Society's funds for equipping this playground.

THE M. V. S. CLUB OF NEW ENGLAND

The New England Club held its Annual Reunion and Luncheon on M. V. S. Day, November 5th, at the Algonquin Club, Boston.

Because of a like gathering at M. V. S., Mrs. Somers could not go to be the coveted guest of honor, and Miss Harbaugh was sent to represent the school.

Indian summer had saved her bluest sky and brightest sunshine for the day; and the Luncheon and Entertainment Committees had prepared a double feast, the courses of one fitting aptly between those of the other.

Seated at table were thirty-six representatives of twenty-five years of the life of M. V. S.—1889-1914. Somewhat as "grace before meat," they sent a telegram to Mrs. Somers bearing loving remembrances and earnest wishes for health and happiness.

Every one had brought with her a deal of true M. V. S. spirit. It permeated all that was said and done; it overflowed the President's cup of "Welcome"; it sparkled in Mrs. Anna King Bean's "Looking Backward," a chapter of school reminiscences told in words of love and loyalty; it breathed genuine affection in the words of the toast-mistress, Mrs. Evelyn Miller Evatt, whose *anno domini* of real happiness and her year at M. V. S. are one and the same; it was unmistakable in Mrs. Marjorie Ray Potter's avowal of active sympathy with suffragettes. The courage of her convictions had been tested by weary miles of marching in the streets of Boston. Others who wished to be numbered in that cause were Miss Jean E. Eddy, Mrs. Marion Dall Connor, '01; Mrs. Helen Priest Worcester, Miss Margaret Ridlon, and Dr. Anna C. Wellington.

The budget from Washington was opened at the very last, as nuts after dinner, to be enjoyed at leisure. The school playground, and all it has meant to the girls; the school cos-

tumes, and the exceptional liking they have won, consumed all of the available time, but not all of the interest.

The Club will presently lose one of its ablest, most helpful, and most valued members—the Secretary-Treasurer, Miss Josephine Appel. She will reside in Indianapolis after her marriage in the early summer.

Maintaining interest in its members and fostering school spirit seem to be the principal aims of this wide-awake little club.

Officers for 1914-1915: President, Mrs. Cornelia Wright McPherson, '91; Vice President, Mrs. Stella Sommers Chichester; Secretary-Treasurer, Miss Josephine Appel, '12.

THE M. V. S. ASSOCIATION OF CHICAGO

It is indeed a pleasure to be able to say of the M. V. S. Association of Chicago that each year finds it stronger and more flourishing. The past season showed a decided increase in enthusiasm and in the feeling of fellowship among its members. In a city like Chicago, with its innumerable opportunities and activities, every woman has many demands upon her time. In this way the Association has had to meet great competition, but now it looks as if it had overcome most of these difficulties, and the meetings grow larger and more worth while all the time.

A number of social meetings were held last winter. Miss Dorothy Harvey entertained the members one afternoon, when Mrs. Elsa Chamberlin Mower gave a reading which was much appreciated and enjoyed. The Misses Woodruff were hostesses another time, when Miss Theo Cleveland gave the program. The largest of the purely social meetings was the tea which the Association gave for Mrs. Somers at the Blackstone Hotel in February. A large number of girls came to welcome Mrs. Somers. Unfortunately a cold prevented the guest of honor from addressing the girls, but Mrs. Mower spoke a few words of greeting in her name.

For several years it has been the custom in Chicago to hold a flower sale the day before Easter, the proceeds of which to go to the Home for Destitute Crippled Children. The M. V. S. Club took charge of a table, but obtained permission to sell cakes instead of flowers. The table was in charge of Miss Dorothy Harvey, who was assisted by a number of M. V. S. girls.

The Association decided in the spring to give an independent benefit for the South Side Crippled Children's Aid, a worthy charity quite distinct from the Home for Crippled Children, and one in need of assistance. This organization provides a few weeks' outing in the summer for the crippled children of the Fallon School, a public school in one of the congested districts. The theater was secured for the opening night of John Drew, and the goodly sum of money which was turned over to the Aid helped to make the outing possible, for last year they were particularly in need of funds.

At the May meeting the officers for this year were elected as follows: President, Mrs. Hedwig Brand Gottfried; Vice President, Mrs. Rosina Powers Dunne, Jr.; Recording Secretary, Miss Dorothy Harvey; Corresponding Secretary, Mrs. Sybil Dugan Unger; Treasurer, Miss Ancinette Gardner. The Board consists of Mrs. Irene Warner Patton, Jr., as chairman, and Mrs. Alice Revell Judd, Mrs. Bertha Peacock Davis, Mrs. Lida Tichenor Hanford, and Mrs. Alice Adams Gunsaulus.

This fall there have been two meetings of the Club. The first was a well-attended luncheon at the Chicago Athletic Club, November 12, followed by a short talk on Current Topics. The lecturer was so well liked that it has been decided to have him speak on the events of the day for an hour at each meeting this winter, after which tea will be served, with four members acting as hostesses on each occasion.

Mrs. Mower has kindly given the Association the use of her studio in the Fine Arts Building for the first Thursday of each month; and there on November 3 the second meeting was held, with Mrs. Somers as the guest of honor. Mrs. Somers

was leaving Chicago two days before the meeting, but learning that it would be possible for her to see again so many of her former pupils at that time, she delayed her departure and surprised and delighted the members of the Club by her presence and her words of appreciation and encouragement. On that occasion the lecturer discussed the past history and present conditions in Mexico.

No definite plans for charitable work have been made for the winter, but no doubt something will be undertaken to help in this time of dire need.

One important thing the Association has accomplished: it has brought the members together in a kindly, friendly, helpful way. There are no old or young in the Club; all are just M. V. S. girls.

THE PITTSBURGH CHAPTER

The Sarah Amelia Scull Chapter of the Mt. Vernon Society was organized November 5, 1914, at a breakfast held at the Pittsburgh Athletic Association, twenty-five girls from Western Pennsylvania and Eastern Ohio being present. Miss Walker came from Washington to represent Mrs. Somers and brought a budget of news and greetings from Faculty and girls.

Miss Marsh Rees, to whose energy and loyalty the movement was due, was made chairman of the meeting; and Miss Catharine Custis, a member of the M. V. S. Society, visiting in Pittsburgh, acted as secretary *pro tem.*

While at the table, blossom-laden in gold and white, the girls sent the following telegram to Mrs. Somers: "Twenty-six of your girls send greetings with love and best wishes for long life and happiness."

A constitution and by-laws modelled on those of the parent Society were adopted.

A motion was made and carried that for the present the

Chapter concentrate its energies on aiding the parent Society in its work and that the annual dues, one dollar per member, be sent to the Treasurer in Washington. In this way the Chapter lives up to its constitution—"The binding together of *all* M. V. S. girls and the maintenance of some charity non-sectarian in character." Later the Chapter will join the "Federation of Girls' Schools" in Pittsburgh and help with their local charity the "Convalescent Home for Women," a wonderful work which has aroused much school spirit everywhere.

Officers were chosen as follows: Regent, Miss M. Marsh Rees; Vice Regent, Mrs. Gladys Painter Nicola; Secretary-Treasurer, Mrs. Florence Brace Darsie; Corresponding Secretary, Miss George Baum; additional member of Executive Committee, Mrs. Annye Wilson Schleiter.

A very appropriate finish to the affair was a talk by Miss Chapman, the teacher of a Montessori class in the Winchester School, in Pittsburgh, on the preparation, methods and ideals of Dr. Maria Montessori. The girls not only enjoyed the quiet humor and anecdotes, but learned something of practical value concerning a system now being used in the Free Demonstration School at Friendship House in Washington, toward the maintenance of which the funds of the M. V. S .Society are applied.

Among the members in addition to those already given are: Misses Agnes and Elizabeth Patterson, Rebecca Collingwood, Mary Hunter, Blanche Swope, Sara Gross, Margaret Cluigan, Sue Watson, Anita Firestone, Ruth and Elizabeth Luke, Mrs. Fanny Rees Ayres, Mrs. Gretchen Pack Rose, Mrs. Blanche Banks Alexander, Mrs. Priscilla Rath Strayer, Mrs. Helen Walter Hammer, Mrs. Sue Stifel Dummler, Mrs. Elizabeth Lloyd McConnell, Mrs. Pauline Showalter McCandless, Mrs. Anne Rafferty Trent, Mrs. Margaret Jennings Bakewell, Mrs. Olive Hunter Townsend, Mrs. Harriet Carroll Tiemon, Mrs. Grace Collard Hooker.

TREASURER'S REPORT, M. V. S. SOCIETY

November 5, 1913, to November 5, 1914.

RECEIPTS.

Membership fees	$339.38	
Interest	.17	
On hand November 5, 1913	10.45	
Total receipts		$350.00

DISBURSEMENTS.

Due bills	$3.75	
1,000 roll-calls	37.00	
Stamped envelopes	5.05	
Newspaper wrappers	6.62	
Stamps	1.00	
For lavatory and toilet at Friendship House	293.78	
Total disbursements		$347.20
Total balance on hand		$2.80

HARRIET B. WALKER,
Treasurer.

SCHOOL HAPPENINGS

THE first gathering of the school year was that which took place in the Foyer early in October after the arrival of the "Special Train." Then joyous old girls and expectant new ones alike were welcomed by Mrs. Somers, Mrs. Hensley, and other members of the Faculty.

The cordial spirit of welcome was still in evidence on the night of Senior House-Warming, when all Main House girls flocked across the street to be entertained by charming hostesses "at home" in their new and gayly decorated rooms. The next festivity took the form of a Hallowe'en party celebrated in accordance with the usual traditions by the girls dressed as little children.

The annual anxiety about the weather for Thanksgiving was dispelled when the day dawned clear and fairly bright. In the morning the Seniors and Juniors met in the first contest of the triple challenge to the Juniors by the Seniors for a basket-ball game, a spelling-match, and the writing and presenting of an operetta. The basket-ball game was fought valiantly by both sides, but the Juniors, as in previous years, were the victors. A true Thanksgiving dinner was followed by the usual gay dance. On the next Saturday the Juniors met the Specials in basket-ball, and were again successful.

The genuine Christmas spirit of making others happy pervaded the whole school on the Tuesday preceding vacation, when the entertainment to the servants was given. Then to the delight of the recipients and of the girls as well, the gifts were distributed by a "real" Santa Claus.

The Senior-Junior spelling-match was held on Friday, January 16th, resulting in a victory for the Seniors after a hard-fought battle, during which one Junior held her ground for half an hour against eight Seniors. The operettas, the third point in the contest, were so delightful and so beautifully presented that it was extremely difficult to decide which was

the better. The judges, however, declared the Seniors the victors, thus giving them two out of the possible three points of the challenge.

A little later in the year the Juniors, under the able direction of Miss Youmans, presented most successfully—

A POT OF BROTH

Foreword	Mildred Joy
A Beggarman	Ruth Sykes
John Coneely	Helen Blodgett
Sibby Coneely	Margaret Jenkins

and—

CATHLEEN NI HOOLIHAN

Foreword	Dorothy Thompson
Peter Gillane	Helen Nicholson
Michael Gillane	Pauline Gates
Patrick Gillane	Marjorie James
Bridget Gillane	Vivian Diggle
Delia Cabel	Harriet Bush
The Poor Old Woman	Gertrude Theis
Neighbors	Dorothy Anderson

Ethel Bernheim, Dorothy Carroll, Nancy Dow, Dorothy Funk, Katharine Gerber, Fidelia Mills, Elizabeth Mills, Martha Richards, Martha Ruddy, Adelaide Woodcock

The Specials' contribution to the entertainment of the year was the presentation of a farce by William Dean Howells—

THE SLEEPING CAR

Mrs. Roberts	Anita Atkinson
Aunt Mary	Mary Prince
The Californian	G. Zinn
Mr. Roberts	C. Courtney
Mr. Willis Campbell	L. Ailshie
The Conductor	F. Ryan
The Porter	E. Wagner
Other Passengers	D. Woodley, G. Straus, S. Graham
The Baby	John D. Science

The Senior Essays this year, as in 1913, took the form of debates. The two selected for public presentation were delivered convincingly and reflected great credit upon the class. The judges awarded the decisions in favor of the negative in both cases.

SENIOR DEBATES

PROGRAM

THURSDAY EVENING, May the Seventh:

Resolved: That the Single Tax should be substituted in the United States for the present system of taxation.

Affirmative	*Negative*
Mary Wood	Marion Pierce
Dorothy Campbell	Emily Wiggin

FRIDAY EVENING, May the Eighth:

Resolved: That immigration should be further restricted by law.

Affirmative	*Negative*
Alma Schmidt	Josephine Sweeney
Dorothy Menefee	Carita Reiss

The banquet given this year by the Juniors to the Seniors was distinctive in its beauty. The spirit of festivity which characterized the occasion was in no small measure intensified by the brilliancy of the scheme of decoration, in which the class flowers, the American beauty and the lily of the valley, prevailed. Notwithstanding the fact that they could share in none of the real banquet, the Specials enjoyed the occasion as much as the other classes, for they had the usual fun of "peeking in" from odd corners. The banquet over, the attention of all became engrossed in the events of commencement week, but the joyous anticipation of vacation days was tempered by regret at having to leave, even if temporarily, the scenes and friends of their school life.

BOARDING PUPILS FOR 1914-15

Many of the Alumnae will be interested in the following list of boarding pupils for the year 1914-'15. The names marked with daggers indicate daughters of former pupils, and the asterisks mark those who have had sisters or near relatives in school in other years:

Miss Acheson, Margaret I.....London, England
* " Anderson, Dorothy P.....St. Paul, Minnesota
" Atkinson, Anita L.....Minneapolis, Minnesota
* " Baillie, Marian F.....Tacoma, Washington
" Bain, Edna M.....Chicago, Illinois
" Ball, Lucy.....Muncie, Indiana
" Bernheim, Ethel F.....Louisville, Kentucky
" Blodgett, Helen P.....Grand Rapids, Michigan
" Bush, Virginia.....Port Hope, Canada
" Carroll, Dorothy.....Chicago, Illinois
" Christian, Marjorie.....Scranton, Pa.
* " Clingan, M. Elizabeth.....Niles, Ohio
† " Comly, Lanier.....Tuxedo Park, New York
" Courtney, Catherine.....Morgantown, W. Va.
" Courtney, Frances L.....Morgantown, W. V.a.
" Crosby, Margaret E.....Duluth, Minnesota
" Cutler, Elizabeth H.....Montpelier, Vermont
" Davidson, Sara N.....Beaver, Pennsylvania
" Davis, Grace V.....Minneapolis, Minnesota
" De Silva, Maria B.....Rock Island, Illinois
" Foster, Marguerite B.....Kansas City, Mo.
* " Gardner, Willamine A.....Evanston, Illinois
* " Gates, Pauline M.....Plainfield, New Jersey
" Gerber, Katherine A.....Detroit, Michigan
" Gilbert, Myrtle M.....Saginaw, Michigan
" Gilkey, Margaret M.....Minneapolis, Minn.
" Harmon, Florence P.....Indianapolis, Indiana
" Hartje, Hermeda H.....Pittsburgh, Pa.
" Hegardt, Gertrude M.....Duluth, Minn.

Miss Henley, Martha.....Indianapolis, Indiana
" Hinckley, Ethelwyn.....Evanston, Illinois
" Hoffman, Naomi R.....Salt Lake City, Utah
" Howe, Anna W.....Evanston, Illinois
" Howes, Ruth.....Boston, Massachusetts
" James, Marjorie.....Kansas City, Missouri
" Johnston, Maryhelen.....Valparaiso, Indiana
" Joy, Mildred.....Keokuk, Iowa
* " Kelsey, Florence.....Toledo, Ohio
" Kempf, Mildred K.....Detroit, Michigan
* " Kidder, Katherine H.....Indianapolis, Indiana
" Landon, Margaret McL.....Indianapolis, Ind.
* " Latimer, Sara L.....Belton, South Carolina
" MacNeil, Jean.....Pasadena, California
" MacVichie, Helen C.....Salt Lake City, Utah
" Mark, Geraldine.....Evanston, Illinois
* " Mayer, Lois.....Paris, Texas
" Metz, Gertrude H.....Omaha, Nebraska
" Mills, Elizabeth M.....Toledo, Ohio
" Mills, Fidelia L.....Toledo, Ohio
" Mollenhauer, Julia.....Brooklyn, New York
" Myers, Florence A.....Pittsburgh, Pa.
" Nicholson, Helen S.....Pittsburgh, Pa.
* " Orton, Ruth F.....Chicago, Illinois
" Palmer, Mildred L.....Buffalo, New York
" Pefley, Ray G.....Boise, Idaho
" Perkins, Helen.....St. Paul, Minnesota
" Pratt, Isabel R.....Providence, Rhode Island
" Prince, Mary R.....St. Paul, Minnesota
" Robinson, Ruth D.....Battle Creek, Michigan
" Ross, Gertrude.....Auburn, New York
" Ruddy, Martha.....Aurora, Illinois
† " Ryan, Frances A.....Wallace, Idaho
" Schmidt, Dorothy L.....Columbus, Ohio
" Sherman, Marian L.....Battle Creek, Mich.
" Smith, Lennis.....Shreveport, Louisiana
" Stalnaker, Marjory H.....Indianapolis, Ind.

Miss Straus, Gwendolyn M.....Ligonier, Indiana
" Sweet, Elaine.....San Diego, California
* " Swigart, Marguerite.....Toledo, Ohio
" Sykes, Ruth A.....Utica, New York
" Thomas, E. Anita.....Los Angeles, California
" Thompson, Dorothy L.....St. Paul, Minnesota
" Tremaine, Bertine A.....Wickliffe, Ohio
" Warner, Julia L.....Evanston, Illinois
" Warren, Cordelia B.....New Berlin, Illinois
" Wattis, Edna.....Ogden, Utah
" Wattis, Ruth.....Ogden, Utah
* " Whitehead, Virginia C.....Denver, Colorado
" Wilson, Charlotte A.....Duluth, Minnesota
" Winship, Virginia.....Saginaw, Michigan

MARRIAGES

December 25, 1913, Maud Christie Cook, '97, to Mr. Charles Frank Lancaster.

December 26, 1913, Madeline Nash Meacham, '10, to Mr. Horace Bebb Hench.

January 12, 1914, Josephine Lacy, '11, to Mr. James Edwin Higgins, Jr.

January 14, 1914, Anna de Baun Foss, '09, to Mr. Augustine David Lawrence Jewett, 2d.

March 26, 1914, Harriet Emma Berry, '96, to Mr. Ernest Lucian Pimm.

April 2, 1914, Genevieve Crosby Walding, '07, to Mr. Willard Denison Robison.

April 8, 1914, Mrs. Lucy Tolerton Call, '00, to Mr. Richard Williams Kirkley.

April 29, 1914, Ruth Agnes French, '09, to Mr. William Converse Chick.

April 30, 1914, Stella Dunbar Ford, '98, to Mr. Joseph Bernard Schlotman.

June 9, 1914, Helen Unger, '08, to Mr. Alan Hendry Brown.

June 13, 1914, Estelle Wardwell Bronson, '13, to Mr. George Veasy Bancroft.

June 20, 1914, Theo. Frances Cleveland, '13, to Mr. Henry Ross Willson.

June 27, 1914, Elizabeth Swartzell, '11, to Mr. Charles Covode Davis, Ensign, United States Navy.

July 13, 1914, Dorothy Humphrey, '10, to Mr. George Sumner Ireland.

August 22, 1914, Adelaide King, '06, to Mr. George Wallace.

September 30, 1914, Marcella Thompson, '11, to Mr. Frederick Jones Berkley.

October 1, 1914, Annah Frances Potter, '12, to Mr. Albert Joseph Smart, Jr.

October 6, 1914, Katharine Flint, '12, to Mr. Henry S. MacKay, Jr.

October 21, 1914, Ura Actrone Link, '12, to Mr. William Rudolf Eckhardt, Jr.

October 28, 1914, Bella Rosa Barry, '05, to Dr. Joseph Henry Smith.

October 28, 1914, Evelyn Tindale Jackson, '11, to Mr. John Mayhew Prophet, Jr.

November 11, 1914, Jessie Guernsey, '12, to Mr. Mulford Martin, Jr.

November 28, 1914, Mabel Ellington Root, '02, to Mr. Oliver Hall Eddy.

BIRTHS

March 30, 1914, to Mr. and Mrs. Nathaniel H. Luttrell (Harriet Lothrop, '10), a son, Alvin Lothrop.

May 11, 1914, to Mr. and Mrs. Bernon Tisdale Woode (Anne Cass, '06), a son, Bernon Tisdale, Jr.

May 23, 1914, to Mr. and Mrs. Louis Schriber (Floretta Elmore, '99), a daughter, Susan Samuella.

July 7, 1914, to Mr. and Mrs. Samuel Adams Cochran (Marian Foster, '07), a daughter, Jane Annis.

August 11, 1914, to Mrs. Florence Ingram Snow, '02, a daughter, Mary Frances.

August 31, 1914, to Mr. and Mrs. Fritz Howard Haradon (Elmore Hurd, '98), a son, Fritz Howard, Jr.

September 13, 1914, to Mr. and Mrs. William E. Pearson (Edith Fry, '07), a daughter, Katherine Edmonston.

September 23, 1914, to Mr. and Mrs. Wilson Albert Austin (Alice Carey McGrew, '09), a daughter, Evelyn.

October 4, 1914, to Mr. and Mrs. Barry Mohun (Nora Michener, '95), a son, Barry, Jr.

October 21, 1914, to Mr. and Mrs. Carlos Cranford Houghton (Lucy D. Lauck, '09), a son, Carlos Donaldson.

IN MEMORIAM

Mary Rankin Goulder
Died, December 9, 1913

Whereas, Our Heavenly Father has called to Himself

MARY RANKIN GOULDER,

one of the earliest and best-loved members of the Mount Vernon Seminary Alumnae Association:

Resolved, That we, her friends and classmates, have met with irretrievable loss in the passing of one so gifted—one whose strong and gracious personality, together with rare ability and tactfulness, made her universally esteemed.

Resolved, That these resolutions be entered upon our records and a copy be sent to her bereaved husband, Harvey D. Goulder, and to her sister, Edith Rankin White, to whom we extend our most sincere sympathy.

ADALYN S. HOLDEN,
VILLA WELCH MURRAY,
KATHERINE NOKES MURPHY.

Elizabeth Testwuide Reiss
Died, February 3, 1914

Whereas, It has pleased an all-wise God to call from among us our classmate,

ELIZABETH TESTWUIDE REISS.

Resolved, That the class of 1910 has lost one of its most beloved members, and the Alumnae Association of Mount Vernon Seminary a valued co-worker.

Resolved, That these resolutions be entered upon our records, and that a copy of this Annual be sent to her bereaved family, to whom we offer our sincere sympathy.

RUTH PARKER,
HARRIET LOTHROP LUTTRELL,
ELEANOR STETSON MURRAY.

Dr. Theodate Louise Smith

Born, April 9, 1860
Died, February 16, 1914

Students at M. V S. between the years 1886 and 1897 will remember with pleasure Dr. Theodate L. Smith, a member of the Faculty in the science department. After leaving the school, Dr. Smith engaged in advanced psychological studies and became research assistant to President Stanley Hall, of Clark University, until 1909, since which date she was lecturer and librarian in the Children's Institute. Her devotion to the study of children was surpassed perhaps only by her love for the individual children of her acquaintance. The "Pedagogical Seminary," to which she was a frequent and able contributor, published, as part of its tribute to Dr. Smith, the following: "As a scholar, thorough-going and widely read; as a psychologist and student of childhood, sane and conservative; as a teacher, clear and straightforward; as a colleague, modest, helpful, and generous, one did not always realize the scope of her accomplishments on account of the fact that her training was so well balanced. Dr. Smith was not only a thorough scholar, an expert in child welfare, a writer of ability, and an efficient worker, but a woman of great poise and commonsense, and an embodiment of the sturdy virtues of the native New England type."

The Faculty of the school and her former pupils extend their sympathy to her bereaved family and to the co-workers with whom she was so intimately associated.

Carolyn E. Porte

Died, April 9, 1914

Carolyn E. Porte was one of the five graduates of the class of 1882. The school and her class alike regret that years of ill health and of travel in this country and abroad prevented her keeping in close touch with her school associates. She died April 9, 1914, at Bellevue Hospital, New York City, leaving no near relatives.

Helen Brooks Amsbry

Died, March 26, 1914

The class of 1909, and all her associates during her attendance at Mt. Vernon, learned of the death of Helen Amsbry with deep sorrow. This fair little daughter of M. V. S. was beloved by all who knew her, and when declining health made it necessary for her to discontinue her work at school, her absence was felt keenly by all with whom she had been associated. It was a source of pleasure and gratification to her and to the Faculty and students that she was able to continue her studies privately and complete the requirements for graduation so that she could receive a diploma from the school. Our classmate will ever be remembered for her sweet presence, her gentle manner, and her conscientious performance of all obligations. To her bereaved family the class of 1909 and the Alumnæ Association extend their most sincere sympthy.

MARIE STEWART,
LUCY LAUCK HOUGHTON,
IRIS MASTERS.

Myra Goodwin Plantz

Died, July 25, 1914

Whereas, It has pleased Almighty God to remove from the scene of her earthly activities, our friend and classmate,

MYRA GOODWIN PLANTZ:

Resolved, That in her death the class of 1880 has lost a valued member, one whose life was spent in loving service to those who needed her inspiration and counsel.

Resolved, That these resolutions be spread upon the minutes of the Alumnæ Association and that a copy of this Annual be sent to her bereaved family, to whom we offer our sincere sympathy.

THY WILL BE DONE.

Thy will, O Lord, be done;
Here at thy feet,
Let me, O Blessed One,
This prayer repeat.
Thou dost the sparrows feed,
Thou dost the lilies heed,
As thou dost see my need,
Thy will be done.

Thy will, O Lord, be done;
When through the day,
Under a cloudless sun,
I take my way.
Give songs my heart may sing,
Choose gifts my hands may bring,
When joys around me spring;
Thy will be done.

Thy will, O Lord, be done;
E'en though with pain
My crown of life be won.
Thou wilt sustain.
When thou dost try thine own
I shall not be alone;
Thou, too, hast sorrow known;
Thy will be done.

Thy will, O Lord, be done;
When I shall be
At rest, a ransomed one,
In bliss with Thee,
Whether it be today,
Or if long I must stay
In this sweet pilgrim way,
Thy will be done.

—Myra Goodwin Plantz.

DEATHS

December, 1913, Mr. George Lilly, father of Ella Marie Lilly, '13.

December 22, 1913, Mr. James Henry Bradford, father of Mary Bradford Stone, '88, and Faith Bradford, '00.

January 19, 1914, Jane Halford, infant daughter of Lieutenant and Mrs. Walter B. Woodson (Ruth Halford, '01).

January 22, 1914, Mr. Neil Worthington Snow, husband of Florence Ingram Snow, '02.

February 27, 1914, Mr. John Porter Hunter, father of Mary C. Hunter, '09.

April 19, 1914, Mr. Herman Astrich, father of Mildred Astrich, '12.

May 4, 1914, Lieut. Horatio K. Bradford, at Fort Bayard, New Mexico. Mr. Bradford was the brother of Mary Bradford Stone, '88, and Faith Bradford, '00.

May 9, 1914, Mr. Southard P. Warner, brother of Bessie Warner and Mary Warner Cooke, at Harbin, Manchuria. Mr. Warner was consul at Harbin.

June 25, 1914, Dr. Frederic William True, husband of Louise Prentiss True, '84, and father of Marion True, '10.

November 20, 1914, Mrs. W. G. Pennypacker, mother of Helen Pennypacker McCurdy, '99.

——— —, 1914, Mr. Robert Calvin Hall, husband of Frances Clapp Hall, '91.

PERSONALS

MRS. SOMERS went to Chicago in November to attend the wedding of her nephew, Mr. Oliver Eddy and Miss Mabel Root, '02. This is the fourth nephew of Mrs. Somers who has been married within the last year. On January twenty-fourth Mr. Augustus Wilson Eddy was married to Miss Rachel Warner. On September twenty-eighth Mr. Morris Karl Wilson was married to Miss Eleanor Spey, a younger sister of Emeline Spey Keyes, '06. On April twenty-fifth in London, England, Mr. Hugh Robert Wilson was married to Miss Katherine Bogle, for several years a member of our Faculty. She had been studying singing for a year in Paris, but immediately after their marriage, she and Mr. Wilson returned to America where they visited first the home of the bride in Ann Arbor, Michigan, and then Mr. Wilson's home in Evanston, Illinois. They then came to Washington for several weeks while Mr. Wilson was preparing for his new diplomatic post as Secretary of Legation at Buenos Ayres. For the two years previous to his marriage Mr. Wilson had been Secretary of Legation at Guatamala.

Hazel Ralston, '13, is now a Senior at the University of Oregon and will receive her B. A. degree in June. She has enjoyed particularly her course in Mental Hygiene and Adolescent Psychology under Professor Conklin, a graduate of Clark University.

Mabel Eddy, '77, spent the summer in China with her sister, Mrs. Root, whose husband, Colonel Edwin A. Root, U. S. A., has been stationed there for the past two years.

Grace Wright Capen, '94, has returned to Washington to live. Her husband, Mr. Samuel P. Capen, who has been for some years a member of the Faculty of Clark College,

Worcester, Massachusetts, is now engaged in special work with the government Bureau of Education.

We have lost four valued members of our Faculty this year: Miss Reba Taylor, our much-loved trained nurse, who has gone to Europe on Red Cross service; Mrs. Ryan, '94, our teacher of Rythmic Dancing and Physical Culture; Mrs. Elsa Murray Shelley, assistant teacher of piano, and Miss Nona Murray, '10, assistant teacher in Physical Culture and Voice Work. Several new members have been added to the Faculty. One who does not come as a stranger, and is doubly welcome, is Mrs. Louise Prentiss True, '87, the assistant teacher of piano; Miss Garrard and Miss Goodwin, both of Indianapolis, are valued additions to our number. Miss Dunkorst cannot be considered a new member since she assisted Mrs. Ryan last year, but she has now full charge of the Physical Culture work, and so has come into closer touch with the Faculty. In the Household Department we are most fortunate in having as consulting physician Dr. Webster Prentiss, brother of Mrs. Louise Prentiss True, '87. Mrs. Élise Dufour Ryan, '94, conducted at Gloucester, Mass., during July and August, a summer school for Rhythmic Dancing, which was most successful. She is this winter in New York where she taught for some time at the Florence Noyes School of Rhythmic Expression, but is now teaching in her own studio where she has a large class. She also teaches in Baltimore a class which began its work with her last winter.

Our various European travelers returned safely to America after many adventures. Miss Ashley, with the school party, had a most uncomfortable crossing in improvised quarters on a small and unsteady boat. Mrs. Hensley, Madame Baker and Miss Murray crossed more comfortably. Madame Peltier had a serious time getting out of Paris and was obliged to delay her return. Miss Kurtz and her party of four were marooned for some weeks in Berlin and could not be heard from, but finally returned in safety and comparative comfort.

Nona Murray, '10, sailed in June, and after a short trip on the continent, went to London expecting to spend some months in a dramatic school in preparation for professional work on the stage. She had hardly begun her work, however, when the war obliged her to give up her plans and return to America. On her arrival in New York she began at once to look for an opportunity to begin her professional work, and was fortunate in securing a part in the company of Madame Nazimova, where she has been most successful. Her many friends are deeply interested in her success, and believe that she will continue as she has begun. All who remember her frequent appearances in the old B. T. S. plays will recall her exceptional ability and remember with particular pleasure her excellent work in the difficult rôle of Madame Sans Gène in "The Duchess of Dantzig." Many of our former pupils will be interested to know that when Miss Murray was studying at the dramatic school in London the text book used as authority on voice placing was written by Miss Dora Duty Jones, at one time a member of our faculty.

It was with mixed feelings of pride and sadness that we gave up our dear Miss Taylor to the service of the Red Cross. We all knew that she had signed, with many other nurses, to serve the Red Cross whenever and wherever she might be needed, and when war with Mexico threatened we nearly lost her. Then came the European war, and this time there was no escape, so she sailed in September on the first Red Cross ship, having been appointed head of the Washington delegation of nurses. Since then various members of the household here have had interesting letters from her, and when last heard from she was with the English unit nursing wounded Belgian refugees. Her experiences so far have been free from serious danger for which we are thankful, but she, with true professional zeal, writes that she is most anxious to go to the front where there is real desperate need for her services. She expects to be transferred soon to the American hospital at Paignton, where the entire staff, both

physicians and nurses, are American, and which is financed by the Duchess of Marlborough and other American women of wealth and influence.

Miss Elsa Somers Murray, daughter of Mr. Harvey Murray and Villa Welsh Murray, '79, was married on January 8th, 1914, to Mr. William Dayton Shelley of Philadelphia. Her sister, Nona Murray, '10, was maid of honor at the wedding, which took place at the Church of the Covenant, with a reception afterward at Rauscher's. Mr. and Mrs. Shelley are living in Philadelphia, and Mrs. Shelley will be greatly missed among Washington musicians where she was highly valued as a pianist of unusual ability.

Mrs. Jana Black Grandy had a most serious accident in September when her automobile was wrecked. Two of her best friends were killed and she herself severely injured. Fortunately she is recovering without permanent injury.

Anne Ames, '81, and Cornelia Irby Morgan, '81, spent a delightful summer at Mt. Gretna, Pennsylvania, where they had a cottage. Among the pleasures of the vacation were a "Four Weeks' Study of Birds" under Professor Oberholzen, of the Department of Agriculture, and a short course in Domestic Science under Mrs. Rorer.

The school party for European travel this summer, in charge of Miss Ashley, consisted of Elcey Cole, Doris Carnahan and Louise Lewis, of the Class of 1914, and Marianne Clarke, Mary McNeily and Matilda Sargent. They sailed in June, expecting to return on the Cunard steamer "Caronia," on August twenty-fifth, but as that vessel was taken by the English government for use as a light armored cruiser, the party sailed instead on August sixth on the "Corinthian," a small one-class boat built for an army transport during the Boer War. The trip took twelve days, due partly to the fact that the boat was not built for speed under the most favorable conditions, and partly to the necessity for moving with great caution during the first of the trips in order to avoid mines. The days passed without excitement after the "Co-

rinthian" had left the English coast, except for one wonderful day among icebergs in the vicinity of Newfoundland.

We are glad to hear that Mary Beall, '07, is still improving in health, and is in Dana, Massachusetts, busily engaged in raising chickens.

Katharine Niles, '09, spent last winter abroad and returned to America in the spring. In the early summer she visited Bessie Gorton, '09, and remained in the East until after the marriage of her brother in October. She has now returned to California.

On January 28, 1914, Mr. George Christian Ames, brother of Anne Ames, '81, was married to Mrs. Louise Hurlbut Jaques.

Mrs. Laura Booge Bent, '92, is living in California on a prune ranch. She has two sons, the elder of whom is preparing for the University of California.

Harriet Belle Walker, '81, has two nieces in school this year, Belle Taylor and Helen Yeatman. Lanier Comly, one of this year's pupils, is a daughter of Katharine Walcott Comly. Frances Ryan, also in school, is the daughter of Élise Dufour Ryan, '94.

Miss Kurtz took a party of four abroad last summer, three of whom were M. V. S. girls, Alice Grandin, '02, Helen Brant, '09, and Marjorie James, '15. Miss Mabel Grandin was also in the party and Mrs. Hensley joined it for a three weeks' Scandanavian cruise on the "Victoria Luise." At Bergen Mrs. Hensley left the party to return home, and Miss Kurtz, with two girls, went to Germany, while Alice and Mabel Grandin joined another party, and went to Christiana and other interesting places, arriving in Stockholm the day that war was declared. The excitement in Stockholm was so great that they left after two days for Copenhagen, where things were much more quiet and where they waited

for two weeks for a chance to cross the North Sea. During this time they were unable to get into communication with Miss Kurtz, but finally learned that she and her party were in Berlin staying with Frau Nauman, whom our old girls will recall as the teacher of German for many years at M. V. S. There they were to remain until it was possible for them to get to London. After many tribulations the two divisions of Miss Kurtz's party succeeded in meeting in London, but returned by different boats to America.

At the wedding of Eilzabeth Swartzell, '11, to Ensign Charles Covode Davis, which took place in Washington last June, Kathyrn Decker, '11, and Betty Brown, '11, were among the bridesmaids. Their gowns were of pink taffeta and lace and they carried bouquets of sweet peas. The bride's gown was of white satin and point lace and the tulle veil was held by a wreath of orange blossoms.

Irene Grimbaum, '13, was a guest at the school in December.

Mrs. Phila Calder Nye, '91, wrote an interesting article which appeared in "Art and Archeology" for September. Mrs. Nye is again studying the history of art this winter, attending the classes of Professor Marquand at Princeton University.

Miss Anne Cavis Holden, daughter of Adalyn Smith Holden, '79, was married in December, 1913, to Mr. Robert Hugh Hornidge.

Marion True, '10, is president of the graduating class of the Teachers' College, George Washington University, and is upholding there the record made by Agnes Balloch Bready, '07, and Marguerite Weller, '08, both of whose diplomas bear the legend "with distinction."

It will please some of the older Alumnae to hear that Miss Harriet P Adams, a member of the Faculty during the early eighties, is now living at 315 Blossom Street, Fitchburg, Massachusetts.

Florence Nokes Murphy, '78, has recently returned from a trip to Socorro, New Mexico. During her visit, her niece, Mariana Hall, daughter of the late Alice Nokes Hall, '79, was married to Mr. Viggo E. Hanson.

Gertrude Burnett Beach, '82, visited Louise Prentiss True, '84, last winter and several former M. V. S. girls spent a delightful afternoon with them.

Mrs. Clara Seipp Bartholomay, '91, was abroad during the summer with her family, and was in Germany at the beginning of the war.

Mrs. Somers spent the summer at "Rock Rest," her mountain home near Bluemont, Virginia. During the summer she made frequent trips to Washington to superintend the making of the new school playgrounds and the building of a charming little bungalow for use as a club-house. As has been explained elsewhere in the Annual, the playgrounds are on a beautiful stretch of land at the junction at Nebraska Avenue and Massachusetts Avenue extended. The school property immediately adjoins the Country Club which is an old estate formerly known as Grasslands, and is almost opposite the new buildings of the American University.

Ruth Porter, '09, spent a week at the school in November, and afterwards visited in Portland, Maine. She and her sister, Laurene Porter Walker, '03, are active members of a musical society in Denver, Colorado.

We reprint from a Detroit paper a tribute to Neil Snow, husband of Florence Ingram Snow, '02, whose sudden death in January, 1914, brought sorrow to many hearts. Mr. Snow was considered "the greatest all-around athlete who ever represented the University of Michigan on diamond, on track and on gridiron."

NEIL SNOW.

The whistle sounds! The game is o'er,
We pay our tribute now with tears
Instead of smiling eyes and cheers,
Neil Snow has crossed the line once more.

Life's scrimmage ends! A manly soul
Now passes bravely through the night,
Undaunted still and spotless white,
Neil Snow has made another goal.

The crowds depart. The setting sun
Blazes his pathway to the west.
The stamp of valor's on his breast,
Neil Snow the Master's M has won!

Among recent visitors at the school were Susanne Petit Bournique and Emma Patten Hoyt, '05. The latter, who spent several years in Paris studying with Mr. Frank King Clark, sang very delightfully for us one morning. Mrs. Hoyt, at the time of her marriage, had begun her first season of professional concert work.

Sarah Gross, '12, writes a most interesting letter concerning some settlement work in which she is active. She is one of seven girls who have started a Day Nursery and a Social Center Work Club which is conducted by their own efforts and the help of an advisory board of older women. She is vice-president of this club and chairman of its Entertainment Committee, and is also on the Social Committee of the Country Club.

A letter recently received from Theo Cleveland Willson, '13, says that she is living in Blackfoot, Idaho, and enjoying the experiences of first housekeeping in a small cottage which has all the comforts of electricity and water supply, even though Blackfoot seems so far away in the "Wild West," and has an Indian reservation for its nearest neigh-

bor. She had a delightful trip before going to Idaho, stopping at various places in Colorado, Washington, California and Utah, and visiting Elizabeth Brant, '13.

Lee Patterson, '06, has written several articles for "The Woman's Home Companion" and a number of stories for reproduction in moving pictures.

Faith Trumbull Haskell, '13, is synodical secretary of the Young People's Missionary Societies of the Presbyterian Church in Nebraska. She modestly says, "That sounds bigger than it is. I hardly knew what missions were until I undertook this work, but now I am quite an enthusiast on the subject."

Myra Goodwin Plautz, '80, whose death last summer came so suddenly, had lived a life crowded with achievement in many lines. Soon after her graduation here, she taught for two years in a private school in Indianapolis, and then she became a member of the faculty of De Pauw University, Greencastle, Indiana, where she taught for some time. She became deeply interested in the work of the Woman's Christian Temperance Union, and on the advice of Miss Frances Willard, she gave up her work at De Pauw and entered the evangelistic work of the W. C. T. U. She was sent to Plymouth, Michigan, where she met Dr. Samuel Plautz, at that time pastor of the Methodist Church of that city. After their marriage in 1885 she entered heart and soul into the work of her husband, and was of great assistance to him in many ways, especially after his appointment to the Presidency of Lawrence University, Appleton, Wisconsin, where they have lived for the past twenty years. Mrs. Plautz was most active and always successful in raising funds for improving and enlarging the college, and her home was always open to the students who found there an earnest adviser and helpful friend. Her life was so full that one can scarcely see how she found time to write, but she had rare literary ability and has written many poems and several books, all of which show that she might easily have become one of our

foremost writers, had she been able or willing to devote her time to writing alone. Three books which she has written, and which have had a large circulation are "Corner Work," "A Great Appointment" and "Why Not?"

Edith Lacey, '84, was present at the Alumnae Reunion and was the guest of Mrs. Eleanor Foster Lansing, '84. Mrs. Louise Prentiss True, '84, was also at the Alumnae luncheon, so that the class of 1884 was well represented on its thirtieth anniversary. Another guest at the Reunion was Mrs. Seymore Russell (Mamie Patton), in school from '81 to '83.

At the wedding of Genevieve Walding, '07, to Mr. William Denison Robison, at Toledo, Ohio, the bride wore a gown of ivory satin and Duchesse lace, with court-train and tulle veil worn in cap effect, and carried a shower-bouquet of lilies of the valley. The bridesmaids, one of whom was Adelaide King, '06, wore short gowns of taffeta in the different rainbow shades, and quaint Watteau hats with crowns of taffeta like the dresses, the crowns banded with tete-de-nègre ribbon and small French flowers.

Dr. Edmund Gros, husband of Honora Patton, '95, has been the chief physician in charge of the American Ambulance Hospital in Paris which is doing such splendid work, and is considered one of the best equipped and best-managed of all the military hospitals now in Europe.

The old girls who were guests at Commencement time were: Marie Ames, Marian Anderson, Ruth Barrett, Estelle Bronson, Theo Cleveland, Helen Fay, Helen Kerr, Gretchen Krueger, Ella Marie Lilly, Charlotte Patten, Grace Reed, Hortense Sandmeyer, Helen Scott and Margaret Wiley, all of the class of 1913; Marie d'Autremont, Agnes Patterson, Kathryn Pease, Helen Dunbaugh, Gladys Peet and Annah Potter, of the class of 1912; Emily Campbell, Dorothy Peet and Sue Watson, of the class of 1911; also Georgie Baum, '08, Louise Buckingham and Jessie Dimmick Van Deusen, '00.

LIST OF MEMBERS*

HONORARY MEMBERS

MRS. ELIZABETH J. SOMERS.....1100 M St. N.W.
MISS S. A. SCULL.....Died February 14, 1913
MISS S. A. EASTON.....Naini, Tal. United Prov., India
MISS HARRIE GRACE BROUSE.....1100 M St. N.W.
MRS. ADELIA GATES HENSLEY.....1109 M St. N.W.
MISS J. LORNA GUARD.....1100 M St. N.W.
MISS JOANNA V. S. HARBAUGH.....1100 M St. N.W.

ACTIVE MEMBERS

1876.

NAYLOR, MINNIE E. (Mrs. G. W. F. Swartzell),
2117 Bancroft Place

1877.

CLARK, MARGARET (Mrs. W. A. H. Church),
Died February 13, 1892.
EDDY, MABEL.....Lawrence University, Appleton, Wis.
EVERTS, JULIET (Mrs. Willis Robb),
Hillside Ave., Richmond Hill, N. Y.
GILLIS, CARRIE B. (Mrs. David Murray).
STEWART, MARY (Mrs. John Carey),
1150 N. Meridian St., Indianapolis, Ind.

1878.

Color: Dark Blue.
Motto: Vincet qui se vincet.

Pin: Shows motto in dark blue, and was the first pin for the Association.

ANDRUS, IDA MUNSON,
25 "The Blacherne," Indianapolis, Ind.

*When not otherwise expressly stated, all addresses are in Washington, D. C.

NASH, LURA (Mrs. Clarence Griggs),
1333 Ottawa Ave., Ottawa, Ill.

NOKES, FLORENCE KATHERINE (Mrs. Arthur Murphy),
126 Lincoln Place, Brooklyn, N. Y.

RANKIN, MARY F. (Mrs. Harvey Goulder),
Died December 9, 1913.

1879.

Colors: Turquoise Blue and White.

BAGGS, ANNA WOODBURN (Mrs. L. A. Koehne),
Care of Mrs. J. W. Beck,
N. Pennsylvania St., Indianapolils, Ind

BRYAN, CARRIE PRYOR (Mrs. S. Preston Moses),
7 Cambria St., Somerville, Mass.

HAWLE, IDA MARGARET (Mrs. A. J. Robbins),
Mayville, Chautauqua Co., New York

LANDERS, MARY (Mrs. John Beall),
Died Thanksgiving Day, 1892

SOMERS, JULIA MAY (Mrs. Horace S. Candee),
El Cajon, San Diego, Cal.

MORGAN, CAROLINE WAUGH.....*Died November* 20, 1907

SMITH, ADALYN E. (Mrs. A. R. Holden),
1807 19th St. N W.

WELCH, VILLA (Mrs. Harvey Murray)....."The Portner"

1880.

GOODWIN, MYRA (Mrs. Samuel Plantz),..*Died July* 25, 1914

NOKES, ALICE MAUD (Mrs. Nathan Hall)..*Died May* 13, 1913

RABB, SADIE ROSS (Mrs. James Wade Emason),
Vincennes, Ind.

WALKER, CORA M. (Mrs. F. L Hayes),
3329 Warren Ave., Chicago, Ill.

WHEELER, MARY..... *Died August* 10, 1904

KENNEDY, ANNA MARY.....1414 Hopkins St.

1881.

Colors: Lavender and White.

GRANDIN, ADELE MAY (Mrs. C. S. Norton)

HOGUE, ALMA MARIE (Mrs. W. W. Baxter)

VILA, NELLIE M. (Mrs. M. E. Moore),
Care Wisler, Moore & Co.,
410 Merch. Trust Bldg., Los Angeles, Cal.

AMES, ANNE SEYMOUR....."The Mendota"

CHASE, FANNIE ROBINSON (Mrs. B. G. Poole),
945 Rhode Island Ave.
MARLOW, ELLA V. (Mrs. Wm. H. Harrison),
311 Maryland Ave., N.E.
MORGAN, CORNELIA IRBY,
Care of Miss Anne Seymour Ames, "The Mendota"
TUNE, FRANCES ADELAIDE (Mrs. W. F. Walker),
"The Westchester," 1332 15th St. N.W.
WALKER, HARRIET BELLE,
"The Howard," 1617 Swann St. N.W

1882.

Colors: Gold and White.

BURNETT, GERTRUDE (Mrs. William E. Beach),
195 Columbia St., Lafayette, Ind.
CALDER, REGINA (Mrs. Ehrman B. Mitchell),
Died February 15, 1904
LACEY, JESSIE PIXLEY.....305 Davis St., Evanston, Ill.
LEECH, ELIZABEH BEALL.....1372 Columbia Road
PORTE, CAROLYN E.....*Died April* 9, 1914

1883.

CAMMACK, MARY LITTLE.....*Died March,* 1887
ELLIOTT, HALLIE M. (Mrs. Franklin Ridgley),
Springfield, Ill.
JENNINGS, MARY.....611 N. Front St., Harrisburg, Pa.
NASH, FLORENCE HELEN (Mrs. Weis),
127 Prospect Ave., Ottawa, Ill.

1884.

DEAN, MARIAN A. (Mrs. Frederick L. Barnhisel),
Hollister, Cal.
FOSTER, ELEANOR (Mrs. Robert Lansing),
Winter address: 1323 18th St., N.W., Washington, D. C.
12 Mullin St., Watertown, N. Y.
GALT, MARGARET G. (Mrs. E. Chester Stott),
Taneytown, Md.
GRANDIN, EMMA M. (Mrs. James Stoughton),
Passadena, Cal.

LACEY, EDITH M.....305 Davis St., Evanston, Ill.
NISBET, JENNIE E. (Mrs. J. H. Zarecor),
1030 16th Ave., South, Nashville, Tenn.
SCOVILLE, FRANCES E. (Mrs. William N. Wishard),
2024 Delaware St. N., Indianapolis, Ind.
PRENTISS, LOUISE E. (Mrs. Frederic W. True),
1320 Fairmont St.

1885.

Colors: Yellow and White.

Pin: Individual monogram, with date.

CRAMPTON, MABEL (Mrs. James McCurrach),
718 St. Mark's St., Brooklyn, N. Y.
FINLEY, GRACE M..158 Prospect Park, W., Brooklyn, N. Y.
POTTER, MARY ISABEL.....Lock Box 14, Farmington, Conn.
TORINUS, GRACIA FREDRIKA (Mrs. Hiram King),
Died December 31, 1889
WILSON, LOUISE B. (Mrs. Lloyd W. Bowers),
Died December 18, 1897
INCH, AGNES,
"The Stanton," 151 S. Penna Ave., Atlantic City, N. J.

1886.

Motto: Noblesse oblige.

ALLEN, CARRIE (Mrs. W. D. Van Horn)....Wellsboro, Pa.
CANNON, MABEL (Mrs. E. X. Leseure).....Danville, Ill.
HAYDOCK, MELLIE (Mrs. J. P. Camp)....*Died July* 28, 1893
MORGAN, KATHERINE (Mrs. Elmer F. Joyce),
Bunker Hill, Millersville, Md.
STAPLES, HARRIET (Mrs. Frank W. Jay),
2510 Indiana Ave., Chicago, Ill.
THOMPSON, MARGARET.....*Died* 1909
WILSON, LINA E. (Mrs. William Alton),
Died May 25, 1896
STINEMETZ, NETTIE (Mrs. R. L. Bains).....3359 18th St.
WILKINSON, MARIE (Mrs. Howard L. Hodgkins),
1830 T St.., N.W.

1887.

Colors: Pink and Gray.

Stone: Moonstone.

EIGHMEY, AUGUSTA.....1337 Main St., Dubuque, Iowa

LUCE, ALETHEA H. (Mrs. Alethea H. Luce),
117 E. 31st St., New York

NORTON, MARY (Mrs. E. P. Clapp), *President,*
300 Eldorada Drive, Pasadena, Cal.

PRICE, ANNIE (Mrs. E. F. Simpson).....*Died* 1912

WARTMANN, SARAH.....Evansville, Ind.

WILLIS, GRACE.....3312 Newark St., Cleveland Park, D. C

1888.

BURR, ADDIE PERRY (Mrs. John C. Clark),
"The Belnord," 86th and Broadway, New York, N. Y.

COFFIN, RACHEL JONES.....Muikirk, Md.

BRADFORD, MARY KNIGHT (Mrs. George Winchester Stone),
Cummings Lane, Chevy Chase, Md.

FORD, CLARA (Mrs. Charles Francis Nesbit),
1801 Phelps Place

LEMON, MARTHA LOUISE (Mrs. S. C. Cissel),
1733 Corcoran St.

SKILLMAN, NANNIE VAN DYKE....."The Romaine"

STINEMETZ, MARY ADA.....1531 P St. N.W.

WALKER, NELLIE MATHILDA (Mrs. Walter C. Clephane),
Conn. Ave. and Lennox St., Chevy Chase, Md.

1889.

Colors: Pink and Silver.

Pin: Alumnae Pin.

DE PAUW, FLORENCE LEYDEN,
(Mrs. Charles Edward Seaman),
2151 Harvard Boulevard, Los Angeles, Cal.

FORCE, MARY.....524 Mabry St., St. Selma, Ala.

KEEN, EUGENIA (Mrs. Louis Cunningham),
Crédit Lyonnais, Paris, France

KING, ANNA S. (Mrs. Henry S. Bean),
37 Waverly St., Roxbury, Mass.

MCWILLIAMS, LOUISE (Mrs. Roy Owen West),
5633 Woodlawn Ave., Chicago, Ill.

WOODSON, MARY ALICE (Mrs. J. C. Hosea),
1303 West 40th St., Kansas City, Mo.

YOUNG, FLORENCE R. (Mrs. Chas. W. S. Rague),

1890.

Colors: Pale Green and White.

DIVER, MARY HANNAH (Mrs. Harry Burroughs),
Died December 29, 1897

HANCOCK, ORA ADELA....11 Highland Place, Dubuque, Iowa

NAYLOR, NAOMI BLANCHE (Mrs. Joseph R. Huntt),
Laurel, Md.

RICKER, LUCY MYRA (Mrs. William R. Wade).Lewiston, Me.

STEADMAN, KATE WRIGHT (Mrs Alfred Palmer).

TAFT, INA MARIE.....1449 Dearborn Ave., Chicago, Ill.

WOLF, MARY ROBERTA (Mrs. Huber G. Buehler),
Hotchkiss School, Lakeville, Conn.

DINGLEY, EDITH (Mrs. James Cecil Hooe),
553 Whitney Ave., New Haven, Conn.

COOK, EDITH DENNISON..... .....1100 M St. N.W.

KENNEDY, CLARA CELINDA.....1414 Hopkins St.

SPECIAL COURSE.

KUKI, YOSHI (Mme. Matsukata),
Yamamoto-dori, Kobe, Japan

TANNER, LUCINDA JANE (Mrs. John A. Barnes).

TUNE, EDNA HENDERSON,
"The Westchester," 1332 15th St. N.W.

1891.

Colors: White and Gold.

Pin: Alumnae Pin.

BEEBE, ANNA CORYELL (Mrs. William E. Keller).

BRUSH, ELEANOR G.
(Mrs. H. Newton Hempstead), *Treasurer,*
375 Park Ave., New York City, N. Y.

CALDER, PHILA L. (Mrs. P. C. Nye),
311 N. Third St., Wilmington, N. C.

CHILES, MARY (Mrs. J. McPherson Dennis),
1416 Park Ave., Baltimore, Md.

CLAPP, FRANCES P. (Mrs. R. C. Hall),
Ross Farms, Pittsburgh, Pa.

FIELD, ELIZABETH H. (Mrs. E. B. Field),
275 Logan Ave., Denver, Colo.

HERRICK, IZZIE L. (Mrs. George T. Lawton),
1716 S. Emerson Ave, Minneapolis, Minn.
SEIPP, CLARA (Mrs. H. Bartholomay), *Secretary,*
3416 Michigan Ave., Chicago, Ill.
SHIELDS, SARA BAINBRIDGE (Mrs. W. M. Warren),
28 Hawthorne Road, Brookline, Mass.
WRIGHT, CORNELIA H. (Mrs. J. B. McPherson),
42 Garrison Road, Brookline, Mass.
CHAMBERLIN, ELSA D. (Mrs. E. D. Mower), *V-Pres.,*
1106 Lake Shore Drive, Chicago, Ill.
EDWARDS, GRACE D.....1515 R St. N.W.
LILLEY, MARION D. (Mrs. Boyd Taylor),
3516 Newark St. N.W.
PLAIN, SUSIE B. (Mrs. C. C. Martin).

1892.

Colors: Red, White and Blue.

BAIRD, MYRTLE (Mrs. John Chisholm).....*Died*
BOOGE, LAURA ELIZABETH (Mrs. Ensley M. Bent),
R. F. D. No. 2, Healdsburg, Cal.
BROWN, CATHERINE F..106 First Ave., E., Hutchinson, Kan.
DOYLE, GRACE ALICE (Mrs. C. L. Graves),
River Road, Toledo, Ohio
FARRAR, ZOE.....Waterford, Pa.
FORD, NELLIE BLANCHE (Mrs. Harry Norton Torrey),
"Claireview," Grosse Pointe Shores, Mich.
HAMMOND, BERTHA ELIZABETH
(Mrs. Neil MacPhatter).....*Died October,* 1901
HURST, HELEN (Mrs. Edward O. Gordon),
526 W. 113th St., New York, N. Y.
MCCABE, MARY ALICE (Mrs. Morris Hatcher),
1631 Hinman Ave., Evanston, Ill.
SARGENT, ANN CUSHING (Mrs. Henry Kidder Gilbert),
Lake Forest, Ill.
CHOATE, KATHERINE (Mrs. Otho Talbott)....Rockville, Md.
HASSELMAN, ANNA.....1100 M St. N.W.

1893.

Colors: Pale Green and White.

BARNITZ, BLANCHE C. (Mrs. Hobart M. Stocking),

BENTLEY, GRACE N. (Mrs. Bayard H. Paine),
209 W. Second St., Grand Island, Nebr.

DARE, ELIZABETH B. (Mrs. John M. Sothoron),
211 East Lafayette Ave., Baltimore, Md.

HOEKE, ANNA L. (Mrs. Victor Mapes), *Vice-President,*
Short Hills, N. J.

HUBBELL, BEULAH C. (Countess Wachtmeister),
Care of Swedish Consulate-General, Cairo, Egypt

MCCAULEY, MARY,
Care of Mrs. Victor Mapes, Short Hills, N. J.

MELLEN, GERTRUDE (Mrs. Henry T. Fuller), *President,*
285 Bellefontaine St., Pasadena, Cal.

PECK, KATHERINE L. (Mrs. Frederick E. Wadsworth),
1256 Jefferson Ave., Detroit, Mich.
Summer address: Grosse Pointe Farms, Mich.

PETERS, EMAUGENE L. (Mrs. William Oscar Haldy),
1719 Linwood Ave., N.E., Cleveland, Ohio

QUICK, FLORENCE W. (Mrs. Edward Brady, Jr.),
Died February 16, 1907

RIDENOUR, ALICE B. (Mrs. Ernest Allen Raymond),
1410 E. 8th St., Kansas City, Mo.

SHELLABARGER, CORINNE (Mrs. Thomas Henry Ramsay),
Red Bluff, Cal.

WOOD, FRANCES.....Marshall, Mo.

EDWARDS, ALICE E.....1100 M St. N.W.

SWOPE, BLANCHE M. (Mrs. H. B. Mirick)..1809 19th St. N.W.

1894.

Pin: Pearls and Red Enamel.

Colors: Red and White.

BRAND, HEDWIG
(Mrs. Carl M. Gottfried), *Vice-President,*
40 Cedar St., Chicago, Ill.

DARE, ELLA BERRY,
211 East Lafayette Ave., Baltimore, Md.

DUFOUR, DORA ÉLISE (Mrs. Albert Thorp Ryan),
69 Madison Ave., New York, N. Y.

GUNNISON, RITCHIE FORD.....*Died June* 11, 1895

HANCOCK, EDITH STARK (Mrs. Walter Hinds Allen),
Naval Station, Olongapo, Philippine Islands

MCDERMOT, ROSAMOND (Mrs. Raymond P. Van Camp),
3124 N. Delaware St., Indianapolis, Ind.

MELISH, MAY (Mrs. B. F. Harris).....Champaign, Ill.

WHITE, CECIL EUNICE (Nobili Donna Cecil White Vecchiotti).
Consolato Generale D'Italie, Barcelona, Spain

BOWEN, LILLIE MAY (Mrs. Charles W. Fairfax), *President,*
1841 R St. N.W.

BROWN, MAZIE KILLINGSWORTH
(Mrs. Arthur B. Le P. Mesny),
2817 18th St.

DUVALL, LOUISE.....1831 M St. N.W.

GREEN, IVY (Mrs. Royden Chase).....3020 Dent Place

HEMPHILL, ORO JOSEPH.....1724 P St. N.W.

HOSEA, JEANIE NELSON (Mrs. Edward Allen Lard),
"The Westmoreland"

TRIMBLE, FRANCES MARIAN (Mrs. Henry Fenno Sawtelle),
3001 11th St. N.W.

WALKER, MABEL ADELAIDE (Mrs. James Barrett Carter),
"The Wallis Apts.," 1647 Lamont St.

WRIGHT, GRACE DUNCAN
(Mrs. Samuel P. Capen), *Secretary,* "The St. Regis"

1895.

Colors: Green and White.

BABER, BLANCHE.....Paris, Ill.

BOGAN, ETHEL HERBERT (Mrs. John E. Shaw),
Care Dr. Bogan, Portsmouth Navy Yard,
Portsmouth, N. H.

CARR, LALLA RUTH (Mrs. William F. Patton),
3701 Gillham Rd., Kansas City, Mo.

CATLIN, MARY LANSING
(Mrs. Edward Cussler), *Vice-President,*
203 West 54th St., New York City, N. Y.
HATCH, ELIZABETH B.....*Died August* 4, 1895
LAKE, EDNA GREER (Mrs. Walter Leon Hess),
Died December 12, 1906
MCCABE, CAROLINE R. (Mrs. Philip Sidney Morgan),
Oakhurst, Bloomingdale Road, Walbrook, Baltimore, Md.
OTIS, MARY MARGUERITE (Mrs. Ross Williams),
1201 Fifth Ave., Los Angeles, Cal.
PATTON, HONORA LOUISE
(Mrs. Edmund Louis Gros), *President,*
23 Avenue Bois de Boulogne,
Hotel No. 8, Paris, France
PLANT, LILLIAN LOUISE (Mrs. Richard Hyland Cox),
903 Falls Road, Roland Park, Baltimore, Md.
WEYMOUTH, GRACE MARGARET (Mrs. Edward G. Kendall),
Pawling, N. Y.
MICHENER, NORA (Mrs. Barry Mohun),
8 Grafton St., Chevy Chase, Md.
POLKINHORN, LAURA BLANCHE.....2627 Adams Mill Road

1896.

Colors: Green and Gold.

Motto: Knowledge is Power.

DUNCAN, ELIZABETH D.
(Mrs. Edward Duncan Mallam),
426 7th St., Niagara Falls, N. Y.
KING, FLORENCE H. (Mrs. John A. Mathews),
500 Comstock Ave., Syracuse, N. Y.
REES, M. MARSH....226 Negley Ave., North, Pittsburgh, Pa.
TERRILL, GRACE
(Mrs. Guy Lynn Noble), *Secretary-Treasurer,*
6 Onondaga Place, Syracuse, N. Y.
THIRLKELD, FRANCES E. (Mrs. R. L. Coleman),
1534 Sacramento St., San Francisco, Cal.

BERRY, HARRIET E.
(Mrs. Ernest L. Pimm), *Vice-President,*
Care of Mrs. Emma L. Berry, 2017 H St. N.W.
or Care of George M. Berry, 661 Allen St., Syracuse, N. Y.
Temporary address: Hotel Tucsonia, Tucson, Arizona

BIRNEY, MARGARET M. (Mrs. Edmund Varela),
1516 21st St. N.W.

ELLIS, BERTHA M. (Mrs. Theodore Sherman Palmer),
1939 Biltmore St. N.W.

GRANDIN, FLORENCE.....1515 New Hampshire Ave.

JANNEY, CAROLINE W.....1006 Rhode Island Ave.

SOWERS, ELEANOR K. (Mrs. Samuel Faison), *President,*
1707 Massachusetts Ave.

LUTZ, MARY E. (Mrs. Williams F. Lemon),
2254 Kalorama Road N.W.

MILLER, FLORENCE C.....2268 Cathedral Ave.

REARICK, ALBERTA E. (Mrs. Charles Henry Weaver),
1809 Kilbourne St. N.W.

WILSON, BLANCHE (Mrs. Joseph H. Hampson),
"The Dresden"

1897.

Colors: Red and White.

BIRNEY, EDITH STOCKTON (Mrs. F. Marion Barker),
734 Sheridan Road, Waukegan, Ill.

CONN, SALLIE KATHARINE.....Elkhart, Ind.

COOK, MAUD CHRISTIE (Mrs. Charles Frank Lancester),
"The Copley Plaza," Boston, Mass.

HEEFNER, BERNICE THOMAS (Mrs. George A. Riley),
Goshen, Ind.

JACKSON, MARY WOODIN (Mrs. Joseph E. Borches),
Knoxville, Tenn.

KUHNEN, ALICE LOUISE (Mrs. Frank M. Zittel),
412 West End Ave., New York

MURPHY, MARY ALICE (Mrs. Henry James Sawyer),
216 North Hickory St., Joliet, Ill.

PHILLIPS, CLARINDA GRACE
(Mrs. C. H. Johnson), *President,*
221 Moody Ave., Newcastle, Pa.

SANDERS, NORRINE (Mrs. James H. Anderson, Jr.),
Lookout Mountain, Chattanooga, Tenn.
THOMAS, ELLA GRANT (Mrs. Victor Brochard),
Care of Dosseur & Cie, 5 Rue de Lille, Paris, France
WATKINS, GRACE ELEANOR (Mrs. Ernest F. King),
Winona, Minn.
KNAPP, MARY WARNER,
Care of C. A. Baker, 1110 F St., Washington, D. C.

1898.

Colors: Burnt Orange and White.

ADAMS, ALICE MONTGOMERIE (Mrs. [illegible]. Gunsaulus),
1358 North State St., Chicago, Ill.
DETERDING, MAUDE EVELYN (Mrs. Carleton G. Ferris),
Brown Gables, Taylorville, Ill.
ELMORE, SUSAN HURD (Mrs. Fritz Howard Haradon),
385 14th St., Astoria, Oregon
FORD, STELLA DUNBAR (Mrs. Joseph Bernard Schlotman),
"Claireview," Grosse Pointe Shores, Mich.
MIXTER, FLORENCE LOUISE (Mrs. F. B. Wells),
Mt. Vernon, N. Y.
WYLIE, MARY ELLEN (Mrs. J. B. Coykendall),
Knoxville, Tenn.
POLKINHORN, FLORENCE ISABEL (Mrs. P. G. Affleck),
3817 Woodley Ave.
SLATER, HELEN CLARA (Mrs. Wm. J. Mallory),
1720 Connecticut Ave.

1899.

Colors: Purple and Gold.
Motto: Canticulum cane laboraque.
Stone: Amethyst.

ARTMAN, PAULINE.....*Died December* 24, 1900
ELMORE, FLORETTA AMELIA (Mrs. Louis Schriber),
Oshkosh, Wis.
FLETCHER, ELIZABETH E.
(Mrs. Gabriel Flournoy Slaughter), *President,*
Died August 12, 1906
HENRY, ALICE CHARLIE....1414 Broadway, Indianapolis, Ind.

LUCAS, ELIZABETH (Mrs. Francis Edward Stevens), La Samana, Los Angeles, Cal.

NIEDRINGHAUS, MAY.....*Died November* 10, 1899

PAINTER, ALICE ÉLISE (Mrs. D. S. Thorburn), Peebles, Scotland

PALMER, HELEN (Mrs. W. L. Andrus), *Vice-President*, 137 Riverside Drive, N. Y.

PENNYPACKER, HELEN (Mrs. Earl Spaulding McCurdy), *Secretary*, 60 Argyle Park, Buffalo, N. Y.

PRATT, LAURA CLARICE (Mrs. John E. James, Jr.), 118 S. 19th St., Philadelphia, Pa.

BENSINGER, CAMILLE (Mrs. Gerson Nordlinger), *Treasurer*, "Florence Court"

BUTLER, JENNA MAY (Mrs. F. W. Behrens), 1464 Harvard St.

EDMONSTON, KATHARINE.....*Died August* 20, 1903

JARVIS, MARTHA COX (Mrs. Charles Emerson Hood), 1466 Harvard St.

LAKE, LILLIAN ABBOTT (Mrs. William Wadsworth Chance), 1227 N St. N.W.

LIBBEY, EMILY MAY.....1823 16th St., N.W.

STOCKING, FANNY HULDAH.....1323 Girard St.

1900.

Colors: Green and White.

Motto: Esse quam videre.

BIRNEY, HELEN CONWAY (Mrs. Charles Raymond Gantz), 2736 Maryland Ave., Baltimore, Md.

BRADFORD, FAITH.....Cummings Lane, Chevy Chase, Md.

BUCK, THEDA, *Secretary*.....Bramwell, W. Va.

CALDER, HANNAH ELIZABETH (Mrs. Ralph H. Thacher), 508 N. George St., Rome, N. Y.

COX, MARGARET BAINBRIDGE (Mrs. Powhatan Johnson Wooldridge), Pewee Valley, Ky.

DIMMICK, JESSIE LAWRENCE (Mrs. H. R. Van Deusen),
1018 Vine St., Scranton, Pa.
FORREST, HELEN (Mrs. A. W. Mitchell).....Erie, Pa.
HINMAN, GERTRUDE RISDON (Mrs. John Jay Garrison),
1245 Pine Ave., Albany, N. Y.
PRESS, MAIE LOUISE (Mrs. W. L. Hodgkins), *President,*
5046 Greenwood Ave., Chicago, Ill.
PRINCE, MARY ABBOTT (Mrs. Thos. Guy Noll),
1680 Main St., Quincy, Ill.
TOLERTON, LUCY WARNER (Mrs. Richard W. Kirkley),
1624 Gramercy Place, Los Angeles, Cal.
KASPAR, FRANCESKA (Mrs. Huron Willis Lawson),
1217 M St. N.W.
JANNEY, GRACE MCPHERSON.....1006 Rhode Island Ave.
LUTZ, MARIAN (Mrs. Bruce E. Clark),
"The St. Regis," 2219 California Ave.
MARSH, FRANCES M. (Mrs. Frank H. Towner),
1003 Newton St., Brookland, D. C.
MICHENER, HELEN MARIE (Mrs. Griffin Halstead),
3737 Kanawha St., Chevy Chase, D. C.
SHOPPELL, GRACE VAN BUREN.....*Died September,* 1907

1901.

Colors: Red and White.

Motto: Progedior.

Stone: Garnet.

DALL, MARION (Mrs. Charles Connor), *President,*
146 High St., Brookline, Mass.
EDDY, JOSEPHINE MORRIS, *Vice-President,*
1332 Forest Ave., Evanston, Ill.
HARDING, GRACE LOUISE.....*Died May* 21, 1902
JONES, LILLIAN HARROD (Mrs. Arthur Cornelius Roland),
1528 Mineral Springs Road, Reading, Pa.
LOVETT, LOUISE (Mrs. Charles Ward Seabury),
420 N. Euclid Ave., Oak Park, Ill.
SPITZER, LUETTE RUTH
(Mrs. Thomas P. Goodbody), *Treasurer,*
1440 Dearborn Ave., Evanston, Ill.

WILSON, ALICE GERTRUDE (Mrs. Norman R. Snell),
152 W. Erie St., Painesville, Ohio

COURTS, LENORA
(Mrs. Alfred R. Glancey), *Secretary,*
1837 Kalorama Road

GOLDSBOROUGH, JULIA FARR.....1331 K St. N.W.

HALFORD, RUTH (Mrs. Walter B. Woodson),
Care of Lieut. Walter B. Woodson, U. S. N.,
or 1884 Columbia Road

LENNOX, JESSE BEATRICE (Mrs. William G. Fay),
Care of Capt. Wm. G. Fay,
U. S. Marine Corps, Washington, D. C.

STOCKING, MARY.....1323 Girard St.

1902.

Colors: Gold and White.
Motto: **αρετή.**
Stone: White Onyx.

ALDRICH, MARIAN LOUISE,

AINSLIE, GENEVIEVE (Mrs. William Beye),
425 Maple Ave., Oak Park, Ill.

BARTLETT, ELEANOR.....88 Prospect St., Providence, R. I.

BROWNE, RUTH OLDBERG (Mrs. Paul A. Blair), *Secretary,*
Vassar Place, South Orange, N. J.

CAREY, RUTH (Mrs. John Morris Haines),
1635 N. Delaware St., Indianapolis, Ind.

HILL, KATHERINE,
Bushnellsville, Green County, N. Y.

HINMAN, ISABELLE RISDON (Mrs. Arthur Lammers),
1411 9th Ave., Spokane, Wash.

INGRAM, FLORENCE TERESA
(Mrs. Neil Worthington Snow), *Treasurer,*
313 Seyburn Ave., Detroit, Mich.

LATIMER, EDITH EMILY (Mrs. Ralph Josiah Venning),
"The Haddon," Cleveland, Ohio

LIBBEY, FLORENCE (Mrs. L. Bainbridge Crist),
208 Winthrop Road, Brookline, Mass.

RIDGLEY, CATHERINE CULLOM (Mrs. Phelps Brown),
42 Carell St., Springfield, Mass.

ROOT, MABEL ELLINGTON, *President*,
(Mrs. Oliver Hall Eddy),
1332 Forest Ave., Evanston, Ill.

ROUSE, ELIZABETH STRIBLING (Mrs. Samuel H. Iams),
425 West St., Waynesburg, Pa.

SEELIGMANN, ELSIE ST. CLAIR, *Vice-President*,
607 W. 136th St., New York, N. Y.

WALLER, ELIZABETH TURNER,
516 Market St., Bloomsburg, Pa.

GRANDIN, ALICE EMMA,
1515 New Hampshire Ave.
(Summer address: Tidioute, Pa.)

GREEN, ANNA HALL.....1726 Connecticut Ave.

1903.

Colors: Blue and White.
Motto: **Σώφω.**
Stone: Lapis-Lazuli.

BABCOCK, FRANCES ELIZABETH,
537 Wisconsin St., Neenah, Wis.

BRADSHAW, EUGENIA FULTON,
1021 Forest Ave., Evanston, Ill.

CARTWRIGHT, JEROME BROOCKS, (Mrs. Wm. Preston Head),
660 S. Travis St., Sherman, Texas

EDSON, FLORELLE (Mrs. John Wm. McKie),
Care of Capt. McKie, Fort Hamilton, N. Y.

HAMILTON, ANNIE BURNHAM, *President*,
221 Prospect Ave., Milwaukee, Wis.

HOWE, MATEEL (Mrs. Dwight Farnham),
Van Asselt Station, Seattle, Wash.

HUDSON, MARY BELLE M. H.
(Mrs. John Roberts Coffin),
"Rock Ridge," Greenwich, Conn.

INGRAM, MARY DOSH (Mrs. Lyttleton Purnell),
201 Goodwood Gardens, Roland Park, Baltimore, Md.

LAW, GRACE BRENTON (Mrs. Frank B. Rutter),
Died September 2, 1913

MEYER, MARGARETTA (Mrs. James Kearney Rice),
New Brunswick, N. J.
MILLS, HELEN MARQUIS (Mrs. Harold W. Bell),
2132 Glenwood Ave., Toledo, Ohio
MORRIS, BESSIE JOY (Mrs. Leonard B. Mitchell),
New Castle, Ind.
NOYES, CLARA JOSEPHINE
(Mrs. Roy Palmer Crary), *Secrtary-Treasurer,*
456 Farmington Ave., Hartford, Conn.
PORTER, LAURENE (Mrs. Harold S. Walker),
1079 Logan St., Denver, Colo.
ROLLO, CATHERINE SMITH (Mrs. James Norman Wright),
345 Gilpen Ave., Denver, Colo.
SHATTUCK, VINA A.
(Mrs. Edward D. Beals), *Vice-President,*
Neenah, Wis.
TOLERTON, MARY WILBER,
965 Oakland Ave., Pasadena, Cal.
VIETS, EDITH MARION (Mrs. Harold V. Bowen),
95 Erie Ave., Newton Highlands, Mass.
WOOD, ELINOR THOMAS.....Burlington, N. J.
KENT, MABEL ANTOINETTE (Mrs. Wm. Henry Linkins),
605 21st St.
PRINCE, MIRIAM IDA (Mrs. Julius Peyser),
1940 Biltmore St.

1904.

Colors: Lavender and White.

Motto: Νικη.

Stone: Amethyst.

ARNOLD, BLANCHE MILDRED
(Mrs. J. H. Jones), *Secretary,*
17 Crescent Road, Winchester, Mass.
BOYD, ANNA JACQUELIN.....125 S. 2d St., Philadelphia, Pa.
BUSH, BERTHA VERNELL
(Mrs. B. E. Torinus), *Vice-President,*
408 N. 3d St., Stillwater, Minn.
DAY, MARY GROSVENOR (Mrs. Oliver T. Boyd),
162 S. Arlington St., East Orange, N. J.

ELMORE, MAGDELEN ELSIE (Mrs. Theodore Childs),
Monte Vista, Riverside, Cal.

HILLS, GRACE JACKSON (Mrs. Leroy Woodland),
4925 Lake Ave., Chicago, Ill.

LACY, CAROLINE M.
Care of Dr. Pottinger, Los Angeles, Cal.

MACOMBER, MARGUERITE BOURNE,
517 Angell St., Providence, R. I.

PETERS, MARIE LOUISE (Mrs. Spencer E. Thorns),
Nawarah, Gerrard's Cross, Bucks, England

PLAMONDON, CHARLOTTE EMILIE
(Mrs. Allen Bradford Ripley),
806 Tower Place, Chicago, Ill.

RAY, ALICE MARJORIE
(Mrs. Alfred Knight Porter), *President,*
29 Orchard Ave., Providence, R. I.

ROGERS, ESTELLE (Mrs. James R. Wilbur, Jr.),
South Shaftsbury, Vt.

ROWAN, FANNIE FORRESTER (Mrs. Henry Melvin Young),
Los Angeles, Cal.

SIMES, OLIVE.....Box 3084, Boston, Mass.

STONE, ALICE FRANCES (Mrs. Leander Wait Farmer),
519 Van Buren St., St. Saginaw, Mich.

TORINUS, LOIS MOWER
(Mrs. Gordon Welshons Tolen), *Treasurer,*
Lily Lake, Stillwater, Minn.

1905.

Color: Orange.
Motto: φῶς.
Stone: Orange Topaz.

BAGGALEY, ANNABEL WHITNEY
(Mrs. Walter R. Hines), *Secretary,*
54 Burnett St., East Orange, N. J.

BARRY, BELLA ROSA (Mrs. Joseph Henry Smith),
1975 Union Ave., Minneapolis, Minn.

BECK, MINNIE LOUISE (Mrs. James S. Riley),
Died January 19, 1911

BOONE, BELLE.....400 Gladstone Blvd., Kansas City, Mo.

BRACE, FLORENCE ANGELINE (Mrs. James A. Darsie),
1027 Portland St., Pittsburgh, Pa.

DURANT, MARGERY PITT (Mrs. Edwin R. Campbell),
635 Park Ave., New York, N. Y.

HILL, SALLIE SCOTT.....Keytesville, Mo.

KEYES, KATHARINE
(Mrs. John Carroll Slade), *Vice-President,*
1432 Forest Ave., Evanston, Ill.

MARQUIS, ELIZABETH (Mrs. Elmer Lester Musick),
5327 Waterman Ave., St. Louis, Mo.

MUNGER, ANGELINE (Mrs. Philip S. Delany), *President,*
34 W. Concord St., Westport Station, Kansas City, Mo.

OSGOOD, LILLA MARIE (Mrs. Wm. Crocker),
488 Harvard St., Brookline, Mass.

PATTEN, EMMA EVANGELINE (Mrs. Mitchell Hoyt),
1575 Ashland Ave., Evanston, Ill.

PLAMONDON, BLANCHE GERTRUDE
(Mrs. John Henry Smith),
224 Mount Prospect Ave., Newark, N. J.

RANKIN, ELIZABETH ASHLEY (Mrs. Edward C. Crossett),
227 Mississippi Ave., Davenport, Iowa

WARING, OLIVE HOWARD,
6121 Lexington Ave., Colgrove, Los Angeles, Cal.

WHITCOMB, VIRGIE MARGUERITE (Mrs. Swift Tarbell),
Garden City, Long Island, N. Y.

WICKERSHAM, EMILY HUFFMAN (Mrs. Joseph Rawson, Jr.),
3738 Clifton Ave., Clifton, Cincinnati, Ohio

CAMPBELL, RUTH HUNTINGTON.....1343 Harvard St., N.W.

FRY, GERTRUDE CAMPBELL (Mrs. Andrew B. Duvall),
2128 Le Roy Place

MACARTNEY, KATE KEYSER, *Treasurer,*
1712 Connecticut Ave. N.W.

MCKNEW, EDNA ISABELLE (Mrs. Samuel H. Greene, Jr.),
1460 Rhode Island Ave.

MAYDWELL, MARY ALICE.....308 E. Capitol St.

Colors: American Beauty Red and White.

Motto: **Δυνάμις**

Stone: Carbuncle.

ALDRICH, EDITH MARION, *Vice-President,*
132 W. 11th St., New York, N. Y.
CASS, ANNE S. (Mrs. Bernon Tisdale Woodle),
912 Lincoln Place, Tyrone, Pa.
COX, SARAH.....4052 Westminster Place, St. Louis, Mo.
FITCH, JEAN C.....4 Rutger Park, Utica, N. Y.
GAMBLE, JENNIE E. (Mrs. Chester B. McVay),
Yankton, S. D.
GARDNER, ANCINETTE, *Treasurer,*
1218 Sheridan Road, Evanston, Ill.
HENRY, LEAH E.....1414 Broadway, Indianapolis, Ind.
HILL, MARGERY.....541 E. 78th St., New York, N. Y.
HOLDEN, MARGARET,
Care of Mrs. Leonard,
698 Woodward Ave., Detroit, Mich.
JEWETT, DOROTHY.....17 W. Monument Ave., Dayton, Ohio
KING, ADELAIDE (Mrs. George Wallace),
"The Lewis Apartments," 572 Lincoln Ave., Toledo, Ohio
MARSH, HELEN B. (Mrs. Samuel MacClintock),
5546 University Ave., Chicago, Ill.
MEACHAM, EDITH FRANCES (Mrs. Reuben Hitchcock),
3901 Reading Road, Avondale, Cincinnati, Ohio
NEWHALL, HAZEL (Mrs. William Stark), Glencoe, Ill.
NICHOLS, MARY ADELAIDE (Mrs. John C. Burton),
175 South Lincoln Ave., Aurora, Ill.
OELAND, MARGARET.....45 Eighth Ave., Brooklyn, N. Y.
POMEROY, ELIZABETH HOLLESTER,
"Glen Tilt," Wernersville, Pa.
PRENTISS, RUTH (Mrs. Frank Earle Roth),
1937 F St., Lincoln, Neb.
SMITH, ELMA, *Secretary,*
Upper Kanawha St., Charleston, W. Va.

SPRY, EMELINE WILCE,
(Mrs. Rollin Webb Keyes), *President,*
1101 Forest Ave., Evanston, Ill.

STEVENS, PLOWDON (Mrs. John Allan Grier),
12 La Salle Gardens, North, Detroit, Mich.

VAN BUSKIRK, ELIZABETH (Mrs. Arthur S. Hamilton, Jr.),
Clover Road, Brighton, N. Y.

WARD, OLIVE B. (Mrs. Wm. Archibald Fairlie),
253 Mt. Pleasant Ave., Newark, N. J.

WILLING, DOROTHY.....3929 Walnut St., Philadelphia, Pa.

FINCKEL, MILDRED (Mrs. James S. Burruss),
1495 Newton St.

FLEMING, INDIA BELL (Madame Luis F. Corea),
1513 Twentieth St.

LUTZ, GERTRUDE....."The St. Regis," 2219 California Av.e

PATTERSON, MARIAN LEE.....1869 Wyoming Ave.

1907.

Colors: Green and White.

Flower: White Rose.

Motto: Fidelity.

Stone: Green Onyx.

BEALL, MARY ELEANOR, *Vice-President,*
Care J. T. Brown, Rochelle Park,
New Rochelle, N. Y.

DAYTON, RUTH MCCALLUM,
190 Riverside Drive, New York City

ELLIS, ALVERTA BIRD.....735 Emerson St., Denver, Colo.

FERRIS, ELIZABETH (Mrs. Richard Purdum),
Bozeman, Mont.

FOSTER, JOSEPHINE (Mrs. Clarence Leich),
610 Riverside Ave., Evansville, Ind.

FOSTER, MARION LUTHER (Mrs. Samuel A. Cochran),
2122 Broadway, Little Rock, Ark.

HEWITT, GERTRUDE SCOTT
(Mrs. Leonard Earle Wood), *Secretary,*
908 8th St., Des Moines, Iowa

HEWITT, ETHEL SARAH.....908 8th St., Des Moines, Iowa

HODGINS, MARGARET STEPHENSON,
1919 Riverside Ave., Marinette, Wis.

JENNINGS, MARGARET JENIFER, *President,*
(Mrs. Donald Campbell Bakewell),
5600 5th Ave., Pittsburgh, Pa.

JOHNSON, VIRGINIA (Mrs. Harold S. Cook),
East 7th St., Los Angeles, Cal.

JOHNSTON, MILDRED....182-184 Jackson Bldg., Chicago, Ill.

MCKINNEY, IRENE SMYTHE,
1047 Shady Ave., Pittsburgh, Pa.

MILNE, JANET (Mrs. Roland H. Ballou),
371 Blackstone St., Woonsocket, Mass.

MORE, ALLISON (Mrs. Alfred J. Kieckhefer),
2607 Grand Ave., Milwaukee, Wis.

MULFORD, GERTRUDE (Mrs. Robert L. Woodbridge),
740 Riverside Drive, New York City

ROBERTSON, ROSE RANDALL,
300 E. Sunbury St., Shamokin, Pa.

ROUSE, EVELYN (Mrs. Wm. Richardson),
"Elizabeth Court," Philadelphia, Pa.

SHERIN, GLADYS EVALYN (Mrs. Arthur Hetherington),
"The Hedges," Bound Brook, N. J.

VAN NUYS, KATE (Mrs. Rathwell Page),
1445 W. 6th St., Los Angeles, Cal.

WALDING, GENEVIEVE CROSBY
(Mrs. Willard D. Robison),
2139 Park Place, Toledo, Ohio

BALLOCK, AGNES MCGREW (Mrs. Stuart Bready),
1511 Rhode Island Ave.

FRY, EDITH GILLIS (Mrs. Wm. Edmonston Pearson),
1928 Belmont St.

EDMONSTON, FRANCES MILDRED, *Treasurer,*
1220 Massachusetts Ave. N.W.

GAGE, MARGARET DE LANNOY.

MYERS, HELEN KINGSBURY.....1420 Euclid St. N.W.

Colors: Purple and White.
Motto: Sincerity.
Stone: Amethyst.
Flower: Iris.
Emblem: Eagle.

BANKS, BLANCHE (Mrs. Rob Roy Alexander),
2033 E. 83d St., Cleveland, Ohio
BAUM, ELIZABETH (Mrs. John C. Rouse),
Latrobe Apts., Baltimore, Md.
BAUM, GEORGIE.....5539 Centre Ave., Pittsburgh, Pa.
BEALL, DOROTHY LANDERS (Mrs. Hugh U. Cunningham),
Rampala, Bulemezi Uganda, Central Africa
BROWN, FANNY LUTCHER (Mrs. Rucie A. Moore),
Orange, Texas
BROWN, MARY D. (Mrs. Charley L. Lowell),
1101 W. Mountain Ave., Ft. Collins, Colo.
BRYANT, MINNIE L. (Mrs. James W. Hutchinson),
Goldfield Hotel, Goldfield, Nev.
BULEN, ELIZABETH.....Miller Park, Franklin, Pa.
BURDICK, MARGARET FULLER,
2304 Ferguson St., Cheyenne, Wyo.
CASTEEL, EVANGELINE GARDINER
(Mrs. Frank William Head),
2225 7th Ave., Rock Island, Ill.
CUDAHY, JEAN (Mrs. Frank Edward Wilhelm),
3862 Harney St., Omaha, Neb.
DAVIS, PERSIS E. (Mrs. O. F. Woodward),
34 E. Main St., Le Roy, N. Y.
DONALDSON, MARY, *Secretary*.....*Died Sept. 7, 1912*
DUGAN, SYBIL E. (Mrs. Raymond D. Unger),
5450 E. View Park, Chicago, Ill.
EDDY, JOSEPHINE F.,
2410 North Meridian St., Indianapolis, Ind.
FORTHMAN, NORA C. (Mrs. Charles A. Meyer),
629 West 18th St., Los Angeles, Cal.
KELSEY, MARY I. (Mrs. John D. Biggers),
2210 Scottwood Ave., Toledo, Ohio

McGILL, HARRIET MASON (Mrs. Wm. J. Fickinger),
409 E. 20th St., Indianapolis, Ind.
MARVIN, MARGUERITE (Mrs. George Valentine Schmitt),
340 Riverside Drive, New York City
MILBANK, PHILA NICHOLS
(Mrs. Lyman Ross McFie), *Treasurer,*
1130 Arlington Ave., Los Angeles, Cal.
MINOR, MARIE A. (Mrs. Thor W. Sanborn),
"The Carlton," Kansas City, Mo.
MUSSER, LINDA *Vice-President*.....Muscatine, Iowa
OELAND, ELIZABETH (Mrs. David Duncan),
45 8th Ave., Brooklyn, N. Y.
OLDHAM, FRANCES F....323 W. 85th St., New York, N. Y.
TEBBUTT, EMMA T. (Mrs. John Galvin Peak),
416 Hudson Ave., Madison, N. J.
UNGER, HELEN, *President,*
(Mrs. Alan Hendry Brown), Madison, N. J.
WEBSTER, CHARLOTTE M.....Girard, Erie Co., Pa.
WHITE, JULIA C.....Mt. Carmel, Pa.
WELLER, E. MARGUERITE.....753 8th St., S.E.

1909.

Colors: Blue and White.

Motto: Σῶφια:

Stone: Lapis-Lazuli.

Flower: Corn Flower.

ALLEN, GERTRUDE ELLA.....431 Chicago St., Kenosha, Wis.
ALLYN, DOROTHY BELLE.....44 Garden St., Hartford, Conn.
AMSBRY, HELEN BROOKS.....*Died March* 26, 1914
ANDRUS, HELEN WHITTIER (Mrs. Henry H. Hobs),
849 Ridge Ave., Evanston, Ill.
BARKALOW, JEAN.....738 Franklin St., Denver, Colo.
BRANT, HELEN MARIE,
3131 South Figueroa St., Los Angeles, Cal.
BROWN, FLORENCE VINCENT,
332 W. 31st St., Los Angeles, Cal.
DENMAN, MARY SIMMONS,
2524 W. Grand Ave., Des Moines, Iowa

DUGAN, ANNIE LAMONT
(Mrs. Charles Barr Field), *Vice-President,*
712 Hinman Ave., Evanston, Ill.

FOERDERER, ELSIE....1327 North Broad St., Philadelphia, Pa.

FOSS, ANNA DE BAUN (Mrs. A. D. S. Jewett, 2d),
Nyack-on-Hudson, N. Y.

FRENCH, RUTH AGNES, *Treasurer,*
(Mrs. William Converse Chick),
58 Euston St., Longwood, Brookline, Mass.

GORTON, ELIZABETH MITCHELSON,
67 Imlay St., Hartford, Conn.

HENLEY, JUNE MONROE (Mrs. William Carl Kellenring),
323 Jackson St., Defiance, Ohio

HOFFMAN, RUTH MARGUERITE (Mrs. Norman Bruce Scott),
"The Charellen," 3526 Evanston Ave., Chicago, Ill.

HUNTER, MARY CHAMBERS,
5819 Wellesley Ave., Pittsburgh, Pa.

KELSEY, ALICE REEVE (Mrs. Russell Cook),
Colfax Ave., South, Minneapolis, Minn.

MCGREW, ALICE CARY (Mrs. Wilson A. Austin),
137 N. 32d St., Omaha, Neb.

MCNEELY, KATHARINE HUMMEL (Mrs. Wallin G. Foster),
Midland Hills, Little Rock, Ark.

NILES, KATHARINE,
Care of Merchants' and Miners' Bank, Calumet, Mich.

POMEROY, ELLEN CASE......"Glen Tilt," Wernersville, Pa.

PORTER, RUTH.....975 Grant St., Denver, Colo.

PUJO, ELAINE.....Lake Charles, La.

RAMAGE, ISABEL.....Oil City, Pa.

ROUSE, ROBERTA HEMPSTONE,
1118 St. Paul St., Baltimore, Md.

SCOTT, KATHLEEN (Mrs. Gordon Rives Catts),
West Point, N. Y.

SEELEY, ADA BELLE,
1515 South Figueroa St., Los Angeles, Cal.

SHERIN, CLARA ELOISE..."The Hedges," Bound Brook, N. J.
STACKERL, CATHERINE (Mrs. Odil English),
1525 Douglas St., Sioux City, Iowa
WETHERILL, NELLA LARKIN, *Secretary*,
Potter and 14th Sts., Chester, Pa.
LAUCK, LUCY DONALDSON
(Mrs. Carlos Cranford Houghton),
1216 16th St. N.W.
MASTERS, IRIS LUCILLE.....1818 Newton St.
STEAD, MARY.....1230 17th St. N.W.
STEWART, MAUD MARIE, *President*,
"Belle Chance," Forestville, Md.

1910.

Color: Dark Red.
Motto: ἀρετή.
Stone: Garnet.
Flower: Dark Red Carnation.
Emblem: Lion.

BRICK, ESTELLE,
756 W. Washington St., South Bend, Ind.
BURNETT, MILDRED BERRY,
8th and Beacon Sts., Los Angeles, Cal.
CASSELL, MARY LEONARD.....467 Second St., Lexington, Ky.
CUDAHY, HELEN CATHERINE,
37th and Dewey Ave., Omaha, Neb.
DOWNEY, MARGARET PITT (Mrs. James D. Derby),
418 W. Michigan Ave., Lansing, Mich.
FIRESTONE, ANITA.....1266 E. Broad St., Columbus, Ohio
FOSTER, DOROTHY MAY,
2122 Broadway Place, Little Rock, Ark.
HEIM, ELIZABETH VERONICA (Mrs. Harry A. Burke),
320 Benton Blvd., Kansas City, Mo.
HUMPHREY, DOROTHY (Mrs. George Sumner Ireland),
173 Madison Ave., New York, N. Y.
KELLY, HELEN VIRGINIA,
825 6th St., E. Las Vegas, New Mexico
KIDDER, ANNA CRAWFORD (Mrs. Harry J. Cole),
227 W. Madison St., Paris, Ill.

MITCHELL, MARIE ELIZABETH
(Mrs. James Beamer Barry),
615 S. Grand Ave., Lansing, Mich.

MCCOMB, BEATRICE.....703 Jefferson Ave., Scranton, Pa.

MEACHAM, MADELEINE N. (Mrs. Horace Bebb French),
99 First St., Hinsdale, Ill.

PATTERSON, ELIZABETH....509 S. Linden Ave., Pittsburgh, Pa.

PICKENS, MARGARET ELIZABETH,
112 North 39th St., Omaha, Neb.

REED, MARIE LOUISE (Mrs. Leonard R. Granger),
66 N. Fulton Ave., Mt. Vernon, N. Y.

SPENCER, GENEVIEVE, *Vice-President*
(Mrs. James Courteney Twohy),
427 Seventh Ave., Spokane, Wash.

TESTWUIDE, ELIZABETH MARIE (Mrs. Otto Marlin Reiss),
Died February 3, 1914

THOMPSON, FLORENCE IONE
(Mrs. Archibald Church Jefferson),
340 Summit Ave., St. Paul, Minn.

THOMPSON, FRANCES EDITH,
1702 George St., Sioux City, Iowa

WALDO, BARBARA STANDISH, *Secretary*,
72 Park Ave., Bridgeport, Conn.

WEAVER, PHOEBE MILDRED,
3815 Walnut St., Philadelphia, Pa.

WINTON, HELEN THIRZA,
1324 Mt. Curve Ave., Minneapolis, Minn.

BACON, MILDRED S.....2622 Connecticut Ave.

BROWNING, ELISE.....“The Farragut”

COURTS, SUE.....1837 Kalorama Ave., N.W.

LOTHROP, HARRIET
(Mrs. Nathaniel H. Luttrell), *Treasurer*,
2129 Bancroft Place

MURRAY, ELEANOR STETSON,
Care of Mr. Harvey Murray, “The Portner”

PARKER, RUTH, *President*.....1020 Vermont Ave. N.W.
TRUE, MARION.....1320 Fairmont St. N.W.

Colors: Green and White.
Motto: Immortality.
Stone: Jade.
Flower: Lily-of-the-Valley.
Emblem: Butterfly.

BROWN, ELIZABETH RALSTON...66 Beaver St., Sewickley, Pa.
BROWN, IRENE LOUISE, *President,*
909 Grant St., Denver, Colo.
CAMPBELL, EMILY IRVINE,
506 West Pine St., Stillwater, Minn.
CAUNT, VIVIAN BERRINGTON.....Oak Knoll, Pasadena, Cal.
CLEMES, VERA DOROTHY (Mrs. Rogers Simpson Hurd),
215 Fountain Ave., Wichita, Kan.
DECKER, KATHRYN JONES.....Convent Station, N. J.
FOSS, HELEN.....Nyack-on-Hudson, N. Y.
HARVEY, DOROTHY.....150 E. Superior St., Chicago, Ill.
JACKSON, EVELYN TINDLE
(Mrs. John Mayhew Prophet, Jr.),
"Valley View," Mount Morris, N. Y.
LACY, JOSEPHINE (Mrs. James Edwin Higgins, Jr.),
Piedmont, Cal.
LEWIS, BESSIE BELLE,
827 North Fourth St., Steubenville, Ohio
MAXON, WYNIFRED..307 Normandie Ave., Los Angeles, Cal.
NEIPP, MARY URSULA, *Vice-President,*
Robidoux Hotel, St. Joseph, Mo.
PECK, MARJORIE ALICE,
190 Farwell Ave., Milwaukee, Wis.
PEET, DOROTHY ANN, *Secretary,*
110 Virginia Ave., St. Paul, Minn.
THOMPSON, MARCELLA (Mrs. Frederick J. Berkley),
"The Buckingham," St. Louis, Mo.
WATSON, SUE KEARSLEY....300 First St., Fairmont, W. Va.
WINSHIP, EMILY (Mrs. Hugh McDaniel Scott),
1175 Peachtree St,. Atlanta, Ga.
HUNTER, CLARINNE REJENE.....1624 18th St.
SWARTZELL, ELIZABETH (Mrs. Charles Covode Davis),
2117 Bancroft Place
TWEEDY, GERTRUDE ADELAIDE, *Treasurer*.....3416 13th St.

Color: Coral.
Motto: **Ευθουσιασμος.**
Flower: Mrs. Taft Rose.
Tree: The Pomegranate.

APPEL, JOSEPHINE, *Treasurer,*
107 Dean Road, Brookline, Mass.
ASTRICH, MILDRED HENRIETTA,
1110 Sheridan Ave., Pittsburgh, Pa.
D'AUTREMONT, MARIE GENEVIEVE,
1401 East First St., Duluth, Minn.
BACKUS, KATHERINE ELIZABETH,
2049 Parkwood Ave., Todelo, Ohio
CLINGAN, MARGARET THOMAS..34 South Main St., Niles, Ohio
COOK, RACHEL ELIZABETH,
Care of Robert M. Cook,
Inter-State National Bank, Kansas City, Mo.
DUNBAUGH, HELEN..177 Summit Ave., Mount Vernon, N. Y.
FLINT, KATHERINE PRATT (Mrs. Henry S. Mackay, Jr.),
"Flintridge," La Cañada, Cal.
GORHAM, GAIL.....Marshall, Mich.
GROSS, SARA LUELLA.....Greensburg, Pa.
GUERNSEY, JESSIE (Mrs. Mulford Martin, Jr.),
409 S. 10th St., Independence, Kans.
HAWK, LUCY.....265 Maple St., Battle Creek, Mich.
HAYES, MARY ALICE.....1917 Third Ave., Louisville, Ky.
HOSKINS, CLARA BRADLEY.....Beirut, Syria
LINK, URA AETRONE (Mrs. William Rudolf Eckhardt, Jr.),
3812 Montrose Boulevard, Houston, Texas
MCCARTHY, AILEEN LUCILE,
Norton Ave. and 5th St., Los Angeles, Cal.
MAYER, MATTILENE.....176 Kaufman St., Paris, Texas
MURPHY, JOSEPHINE HOPKINS,
619 Tenth St., South, Minneapolis, Minn.
PATTERSON, AGNES, *Secretary,*
509 S. Linden Ave., Pittsburgh, Pa.
PEASE, KATHRYN CALVIN, *President,*
139 W. Second St., Dayton, Ohio

PEET, GLADYS.....110 Virginia Ave., St. Paul, Minn.
PORTER, ADA LEE.....2630 Troost Ave., Kansas City, Mo.
POTTER, ANNAH FRANCES, *Vice-President*,
(Mrs. Albert Joseph Smart, Jr.),
George St., Greenfield, Mass.
PURDY, PHYLLIS MARIAN,
Pd. 2300 Eldridge Ave., Bellingham, Wash.

1913 •

Color: Purple.
Motto: Semper Ultra.
Stone: Amethyst.
Flower: Violet.
Emblem: The Eagle.

AMES, MARIE.....1221 Frederica St., Owensboro, Ky.
ANDERSON, MARION JEANNETTE,
1605 Summit Ave., St. Paul, Minn.
BARRETT, RUTH.....56 "The Fenway," Boston, Mass.
BRANT, SUSANNE ELIZABETH,
3131 S. Figueroa St., Los Angeles, Cal.
BRONSON, ESTELLE WARDWELL
(Mrs. George Veasy Bancroft),
1309 S. Third St., Stillwater, Minn.
CARPENTER, AGNES MARY..485 Wyoming Pl., Milwaukee, Wis.
CLARKE, HELEN ROGERS....."The Winona," Omaha, Neb.
CLEVELAND, THEO FRANCES (Mrs. H. Ross Willson),
169 E. Judicial St., Blackfoot, Idaho
CUSHMAN, FLORENCE ANN.....The Palms, Detroit, Mich.
FAY, HELEN WARD.....63 South St., Auburn, N. Y.
FLANAGAN, ERMA GRACE..98 Paris Ave., Grand Rapids, Mich.
FERGUSON, HELEN HASTINGS,
3951 Warwick Blvd., Kansas City, Mo.
GRUNBAUM, IRENE JOSEPHINE,
420 Bannock St., Boise, Idaho
HALLER, MARIE ELIZABETH..715 Schuyler St., Portland, Ore.
HASKELL, FAITH TRUMBULL.....Wakefield, Neb.
KERR, HELEN.....329 W. Market St., Lima, Ohio
KRUEGER, GRETCHEN.....601 High St., Newark, N. J.
LILLY, ELLA MARIE.....416 W. Twelfth St., Anderson, Ind.

MAERCKER, GERTRUDE LOUISE,
1728 Grand Ave., Wilwaukee, Wis.
MALOTT, CAROLINE MARGARET,
558 N. Delaware St., Indianapolis, Ind.
PARKER, GERTRUDE.....880 Broadway, Lowell, Mass.
PATTEN, CHARLOTTE HOLMES (Mrs. Alexander Guerry),
St. Elmo, Chattanooga, Tenn.
RALSTON, HAZEL LAURA,
608 Market Street Drive, Portland, Ore.
RALSTON, RUTH ANN,
608 Market Street Drive, Portland, Ore.
REED, GRACE FRAME,
105 N. Fulton Ave., Mount Vernon, N. Y.
SANDMEYER, HORTENSE GERTRUDE,
521 Fremont St., Lincoln, Ill.
SCOTT, HELEN LOUZELLE,
2614 Benton Blvd., Kansas City, Mo.
STEELE, HESTER KATHLEEN,
530 N. Fourth St., Steubenville, Ohio
WILEY, MARGARET.....199 Harvard St., Brookline, Mass.

1914.

Color: American beauty.

Motto: "Virtute et Fide."

Stone: Ruby.

Flower: American beauty.

Crest: Lion for courage. Shield for faith.

AUSTIN, EMMA M. Y.,
135 Central Park West, "The Langham," New York City
BUSH, RACHEL DUNCAN,
1230 Chase Ave., Rogers Park, Chicago, Ill.
BUTLER, MARY ANTOINETTE,
1347 Summit Ave., St. Paul, Minn.
CAMPBELL, DOROTHY MARION,
506 W. Pine St., Stillwater, Minn.
CARNAHAN, DORA LEONORA....951 Logan St., Denver, Colo.
COLE, ELCEY H.....1701 E. First St., Duluth, Minn.
GILBERT, MYRTLE MARY.822 S. Michigan Ave., Saginaw, Mich.

GILLETTE, HARRIET SELBY,
220 Coffeen Ave., Sheridan, Wyo.

HUSBAND, HAZEL CATHERINE.....New Harmony, Ind.

KELSEY, GRACE SECOR.....1509 Summit St., Toledo, Ohio

LEWIS, HARRIET LOUISE.....335 College Ave., De Kalb, Ill.

LIPPS, MARGARET ELIZABETH,
2400 Utah Place, Baltimore, Md.

MACKAY, ELEANOR,.....506 S. 26th St., Omaha, Neb.

MAGEE, HELEN.....2422 Fairfield Ave., Fort Wayne, Ind.

MENEFEE, DOROTHY WARINNER, *President*,
2005 Forest Ave., Kansas City, Mo.

METZ, HARRIET NINA.....560 S. 28th St., Omaha, Neb.

MILES, EDNA HAZEL..43 Westmoreland Pl., Los Angeles, Cal.

PARSONS, ELIZABETH CANDACE,
Stanford Apts., Powell and California Sts.,
San Francisco, Cal.

PEIRCE, MARION LOUISE.....623 North St., Lafayette, Ind.

REISS, CARITA MILDRED.....1225 N. 7th St., Sheboygan, Wis.

SCHMIDT, ALMA CATHERINE, *Secretary*,
3328 Michigan Ave., Chicago, Ill.

SEELEY, JUNE.....Mt. Pleasant, Iowa

SEELEY, MABEL EDNA,
1511 S. Figueroa St., Los Angeles, Cal.

SWEENEY, JOSEPHINE VINCENT, *Vice-President*,
1525 Summit Ave., St. Paul, Minn.

WEST, SUSAN DOROTHY.....266 Glen St., Glens Falls, N. Y.

WIGGIN, EMILY NUTTING..1010 Middlesex St., Lowell, Mass.

WOOD, MARY BABBAGE, *Treasurer*,
Lock Box 26, 714 Stevens St., Flint, Mass.

CONSTITUTION

ARTICLE I.

Name.

THIS Society shall be known as the ALUMNAE ASSOCIATION OF MOUNT VERNON SEMINARY, Washington, D. C.

ARTICLE II.

Qualification of Members.

The Association shall consist of Active and Honorary Members.

SECTION 1. Every graduate of the Institution shall be considered an Active and Life Member of the Association.

SEC. 2. Honorary Members shall be elected for life. Their number shall not exceed twelve.

ARTICLE III.

Officers—Their Election and Duties.

The officers of the Association shall be a President, two Vice-Presidents, a Corresponding Secretary, a Recording Secretary, a Treasurer and an Editorial Committee of three. These shall together constitute a Board of Directors.

SECTION 1. *Elections.* Officers shall be elected by ballot at the second business meeting in April, a majority of all the votes cast being necessary to a choice.

Officers shall be elected for one year with the exception of the Editorial Committee, which shall serve three years.

At the first election, the three members of the Editorial Committee shall be appointed for terms of one, two and three years respectively. As each vacancy falls due, one new member shall be elected for the full three-year term.

SEB. 2. *Duties.* The duties of the *President* shall be to preside at all meetings.

The duties of the *First Vice-President* shall be to preside in the absence of the President.

The duties of the *Second Vice-President* shall be to preside in the absence of the President and the First Vice-President.

The duties of the *Corresponding Secretary* shall be to conduct the correspondence of the Association and to present an annual report.

The duties of the *Recording Secretary* shall be to keep an accurate record of the minutes of all meetings.

The duties of the *Treasurer* shall be:

I. To receive, collect and hold all moneys of the Association and to pay out the same upon order either of the President, or, in case of Committees, of the Chairmen of said Committees.

II. To keep a careful account of all moneys received and expended by her, and to render a report of the same at the business meeting of the Annual Reunion.

The duties of the *Editorial Committee* shall be to edit and publish an Annual Report of the Alumnae Association, which report shall be issued in October, following the Reunion and shall consist of original articles contributed by members only. Each member of the Editorial Committee shall serve as Chairman of said Committee in her last year of office.

The duties of the *Board of Directors* shall be to call special meetings, fill vacancies caused by death or resignation, and otherwise to conduct the general affairs of the Association. Three members of the Board of Directors shall constitute a quorum.

ARTICLE IV.

Meetings.

Regular. The regular meetings of the Association shall be two business meetings and a Reunion. The first business meeting shall be held on the second Saturday in January for the purpose of appointing a Program and a Luncheon Committee with all other necessary Committees for the Annual Reunion.

The second business meeting shall be held the first Saturday in April for the election of officers.

The Reunion shall be held on the Saturday preceding Commencement.

Special. Special meetings of the Association may be called at the discretion of the Board of Directors.

For the transaction of business, seven members of the Association, three of whom belong to the Board of Directors, shall constitute a quorum.

ARTICLE V.

Amendments.

Amendments to this Constitution may be made at any business meeting by a majority vote of the members present, such proposed amendments having been presented and read at the preceding regular meeting.

BY-LAWS

ARTICLE I.

Officers.

SECTION 1. The *President,* in addition to her duty of presiding at all meetings, shall invite Mrs. Somers to read the Roll Call at the Annual Reunion; shall give an address of welcome to the incoming Senior Class at the Annual Reunion; shall appoint and announce, at the business meeting in January, an Entertainment and a Luncheon Committee, of three members each, for the Annual Reunion; shall serve as Chairman of a Finance Committee of three members, the President, the Treasurer, and one other whom the President shall appoint; shall authorize the expenditure of all general moneys of the Association, the Treasurer paying out the same upon order either of the President or, in case of Committees, of the Chairman of said Committee; shall appoint and announce special Committees; and shall be a member, *ex-officio,* of all Committees of the Association.

SEC. 2. The *First Vice-President,* in addition to her duty of presiding at all meetings in the absence of the President, shall be Chairman of the Entertainment Committee for the Annual Reunion.

SEC. 3. The *Second Vice-President* shall preside at all meetings in the absence of the President and First Vice-President.

SEC. 4. The *Corresponding Secretary,* in addition to her duty of conducting all correspondence of the Association, and of presenting an annual report at the Reunion, shall have charge of the dies and plates of the Association and shall order all stationery and all invitations for regular meetings.

SEC. 5. The *Recording Secretary,* in addition to her duty of keeping all minutes of the Association, shall read the Roll Call at the Annual Reunion.

SEC. 6. The *Treasurer,* in addition to her duty of collecting and paying out all moneys of the Association and of rendering an annual report at the Reunion of such receipts and disbursements, shall also, after the April business meeting, notify the incoming Senior Class of the assessment of one dollar each for the Alumnae Annual.

SEC. 7. The *Editorial Committee* shall edit and publish an Annual Report of the Alumnae Association, said report to be issued each year in October following the Reunion. Each member of the Editorial Committee shall serve as Chairman of said Committee in her last year of office.

SEC. 8. *Vacancies.* In case of a vacancy occurring in any office, said vacancy shall be filled by appointment of the Board of Directors.

ARTICLE II.

Order of Business.

SECTION 1. Reading of Minutes.
Report of Corresponding Secretary.
Report of Treasurer.
Reports of Outstanding Committees.
Unfinished Business.
New Business.
Program.
Adjournment.

SEC. 2. At the business meeting in January, the Constitution and By-Laws shall be read.

ARTICLE III.

The Finance Committee.

The Finance Committee shall consist of three members, the President, the Treasurer, and one other whom the President shall appoint.

Its duties shall be:

1. To keep a strict supervision over the funds of the Association.

2. To decide on the amount to be expended for the Alumnae Annual, the Reunion Luncheon and for all the disbursements of the Association.

The sanction of said Committee shall be necessary at all times for the withdrawal of moneys from the Treasury.

ARTICLE IV.

Dues.

The dues of the Association shall be two dollars annually. Members of the incoming Senior Class shall pay one dollar for the Alumnae Annual.

ARTICLE V.

Amendments.

The By-Laws may be amended at any regular business meeting by a two-thirds vote of the members present.

ARTICLE VI.

In case of the death of members of the Association resolutions of sympathy shall be sent to the bereaved families.